Second Edition

# Newport Daily News.

Second Edition

ESTABLISHED 1846. NEWPORT, R. I., SATURDAY, APRIL 21, 1906. PRICE TWO CENTS.

## UP TO YOUR EYES

In house cleaning? Of course, and this big store brim full of just the things you're thinking of most. What wouldn't you give if you could only afford to replace the old parlor suit with a new one. Why it would make the whole house look different. Well, just spunk up courage enough to come down here and see if you can't afford it. There's 5,000 square feet of parlor furniture here. Beautiful? That doesn't half express it, and so little priced you'll send the old worn out pieces to the wood shed in a jiffy. Just picture to your mind this little suit.

**3 pieces,** sofa, arm chair and side chair; all large substantial pieces as gracefully outlined as it can be and with all the style of the most experienced sort; quality's there too; upholstered in rich toned green verona; you wouldn't say a cent less than $35.00.

**$23.00.**

A. C. TITUS CO., 225-229 Thames Street, Newport, R. I.

## MUST BE SOLD AT ONCE.

$1,600

Buys a six room cottage on Poplar street, recently put in good repair. Lot contains 2,500 sq. feet. Rents for $150 per year.

Wm. E. Brightman,

Cor. Spring and Franklin Streets.

## HOUSE CLEANING AFTER EASTER

The first principle and the necessary thing is to provide your floor coverings, with Rugs, Carpets and Mattings. Previous to our sale of matting before Easter leaves us tremendous lot of remnants, (NOW IS OUR HOUSE-CLEANING TIME) we must have the room. We mention a few of the bargain prices that will astonish the whole shopping public.

**MATTING REMNANTS at 5c. a yd. up**

| CHINESE MATTING. Remnants. | Regular Price. | | Now. | JAPANESE MATTING. Remnants. | Were. | | Now. |
|---|---|---|---|---|---|---|---|
| 5 yards piece | $ .60 | at | $ .26 | 11 yards piece | 2.50 | at | 1.50 |
| 6 yards piece | .70 | at | .30 | 12 yards piece | 4.20 | at | 1.80 |
| 7 yards piece | .85 | at | .35 | 16 yards piece | 5.00 | at | 2.65 |
| 10 yards piece | 1.25 | at | .50 | 17 yards piece | 6.25 | at | 2.72 |
| 16 yards piece | 1.75 | at | .80 | 15 yards piece | 6.35 | at | 3.45 |
| 19 yards piece | 2.00 | at | .95 | 20 yards piece | 7.50 | at | 4.75 |
| 16 yards piece | 4.50 | at | 2.75 | 24 yards piece | 5.00 | at | 3.25 |
| 30 yards piece | 6.00 | at | 4.50 | 20 yards piece | 7.50 | at | 4.50 |
| 24 yards piece | 12.00 | at | 7.25 | 21 yards piece | 8.00 | at | 6.00 |
| 17 yards piece | 9.00 | at | 5.10 | 30 yards piece | 9.00 | at | 6.75 |

THE NEW STORE, JOHN H. KAZANJIAN & CO.,

Remnants of Oilcloth and Linoleum from 4 to 12 square yards piece 75c. to 85c. up.

166 .88 Bellevue Ave. Tel. 1020. Cor. Bath Road.

## APPROPRIATION OF $1,500,000 URGED

### Roosevelt Sends Special Message to Congress.

**Accompanied by Documents from War Department.**

WASHINGTON, April 21.—President Roosevelt today sent to Congress a message, accompanying documents and papers from the War Department, recommending the appropriation immediately of an additional $1,500,000 for the relief of the sufferers by the calamity at San Francisco. The President today conferred with Secretary Taft, with Senator Allison, chairman of the Senate committee on appropriations, and with other Senators and Representatives about the need of further aid for the residents of the stricken city, and a decision was reached that Congress should be requested to appropriate the additional $1,500,000. Assurances were given by the members of Congress that the appropriation would be made. Following

(Continued on Fifth Page.)

### LATEST NAVAL NEWS.

**Orders to Officers and Movements of Vessels Reported Today.**

(Special despatch to the News.)

WASHINGTON, April 21.—The following orders to officers were issued by the Navy Department today:

Rear Admiral W. B. Bayley, placed on the retired list.

Captain John P. Merrill, detached from the command of the Oregon and ordered home.

Lieutenant Commander, H. S. Christy and Ensign W. A. Snead, commissioned.

Pay Inspector G. W. Simpson, detached from the Maine and ordered home.

Pay Inspector Livingston Hunt, ordered to duty as fleet paymaster of the Atlantic fleet on the Maine.

The following movements of naval vessels were reported today to the department:

Arrived—Lebanon at Lambert Point, Standish at Annapolis, Boston, Princeton and Saturn, at San Pedro; Chicago and Marblehead at San Francisco.

Sailed—Wilmington, from Cavite for Hong Kong; Tecumseh, from Washington for Annapolis; Colorado, from Annapolis for Thompkinsville.

Patchin.

### STEAMERS ARRIVED.

St. John, New Brunswick, April 21, Lake Erie, from Liverpool.

New York, April 21, Campania, from Liverpool and Queenstown.

APRIL 20, 1906.

## 25 More Rockers at $3.25 each.

Of Oak or mahogany, wood seat, highly polished.

We may not be able to sell them again at that figure after this lot is gone.

The KAZANJIAN COMPANY,

Telephone 1011. Kazanzjian Building.

RUGS AND CARPETS. FURNITURE. DRAPERIES.

# NO ONE HUNGRY IN SAN FRANCISCO.

## Tens of Thousands Fed From Morning Until Night.

### Temporary Structures to be Erected Immediately For the Homeless.

SAN FRANCISCO, April 21.—For the first time in its history San Francisco has had its taste of martial law. When darkness fell upon the desolated city every inhabitant of the houses that were left standing grouped about their homes in darkness early in the evening, the survivors of the terrible calamity cooking their suppers on fires built in front of their houses. The wind fanned many of the fires into nasty blazes, and for a time it looked as if many new fires would be started. Police orders, however, were issued that all fires must be put out, and with a score of assistants and soldiers the building of fires in front of houses was summarily suppressed. In all the homes left standing no lights were allowed. In places where the orders of the police and the militia were disobeyed the occupants were compelled to extinguish them. The only exception was in the case of hospitals. Soldiers patrolled the streets, and no citizen was allowed to pass from one block to the other except by written permission of the chief of police.

Mayor Schmitz has issued the following proclamation, which citizens are instructed to observe:

"Do not be afraid of famine. There will be abundance of food supplied. Do not use any water except for drinking and cooking purposes. Do not light any fires in houses, stoves or fire places. Do not use any house closets under any circumstances, but dig earth closets in yards or vacant lots, using if possible chloride of lime or some other disinfectant. This is of the greatest importance, as the water supply is only sufficient for drinking and cooking. Do not allow any garbage to remain on the premises, bury it and cover immediately. Pestilence can only be avoided by complying with these regulations.

"You are particularly requested not to enter any business house or dwelling except your own, as you may be mistaken for one of the looters and shot on sight, as the orders are not to arrest, but shoot down any one caught stealing."

Dr. Vorsanger, chairman of the committee to feed the hungry, reported that everything possible was done to provide food for the populace, and that not a hungry soul existed in San Francisco last night. There was no trouble in the distribution of the food, nor in procuring it, and in quantity and quality it was satisfactory.

At the Young Men's Christian Association building on Page street, near Stanyan, and at the Park Lodge, thousands and ten thousands were fed from morning till night. All kinds of provisions and clothing, meat, vegetables, bread, canned goods, tea and coffee and the like were handed out in abundance, not a soul was turned away empty-handed. Dr. Vorsanger appeals to all citizens who own teams of horses to come to the front with them at once, as the committee has experienced much difficulty in moving the supplies. This morning 150 Stanford students will traverse the various districts of the city and hand out supplies from door to door, and at the same time additional stations will be established. Twenty carloads of food of various kinds will be here this morning.

James D. Phelan, chairman of the finance committee, reported that yesterday's local subscription had reached a total of $228,250. The following additional donations were announced: The Union Trust Company of Oakland, $50,000; the United Railroads, $25,000; Commercial Men of Cleveland, $100,000; William Waldorf Astor, $100,000; supplies from Cornwall, $14,000.

Marcel Cerf, chairman of the committee of refuge for homeless, says that temporary structures will be erected in Golden Gate Park for the protection of the homeless at once. Major McIvor, of the United States army, is now laying out a sanitary camp at this point, work on which will be rushed as rapidly as possible. The camp will be under the supervision of an officer of the engineer corps of the United States army, and the chief of the army medical staff will be in charge of it as sanitary officer. The conditions among the homeless in the park, it was reported by Chairman Cerf, were excellent, but it was feared there would be considerable suffering in the mission district, where the committee has not been able to reach all the people. A sub-committee has been appointed to impress all vacant buildings and all deserted houses, that, after examination, should prove to be safe.

Berkeley, said Mr. Cerf, has accommodated 2,000 homeless persons, and has sent word to the authorities that it desired to take care of 4,000 more. Alameda has room for 3,000 and Fresno telegraphed that it will provide for 3,000, and asked that that number be sent, for which the Southern Pacific would furnish transportation.

H. E. Breeden, manager of the Standard Oil Company, says that the city of Richmond could take care of 500, and that he would transport them today at 10 and 12 o'clock, leaving from the Fulton Iron Works.

It was announced last night that the Merchants' Exchange, Fairmont Hotel and Monadnock building would be open for public offices Monday morning. All these buildings have been examined by expert architects, who have pronounced their framework and foundations to be absolutely safe. All three buildings have been burned to a certain extent, but the fire in no way caused them to be a menace to life and safety.

A doctor notified the chief of police last night that a man had been shot at Lombard street wharf. He was conveyed to the hospital. His identity is not yet known, nor the extent of his injuries.

Mayor Schmitz has sent a letter to the mayors of Los Angeles, Stockton, Sacramento, Portland, Seattle and Salt Lake, asking that blankets, cots and bedding, the need of which is imperative, be shipped immediately.

According to latest reports, the Ferry building is safe from destruction, which at one time was threatened from the flames which spread along the sea wall. Efforts of the men under General Caster and of the grain sheds and that of the fire tugs and steamers will succeed in checking the fire near the Lombard street freight slips. In other directions the fire is now completely under control.

Mayor Schmitz and General Funston have established headquarters at Fort Mason, which was saved by desperate work on the part of the soldiers, aided by a body of sailors from warship Chicago.

The records in the hall of records have been unharmed, which will prevent any tangle in titles.

The following is a partial list of the identified dead who have been buried by the authorities:

Harry Cheshro.
N. Rosenfield, 937½ Folsom street.
E. Nourmann, 489 Pacific street.
Antone Webster, 11 Williams street.
John Day, 235 Geary street.
J. M. Vase, 260 Sherman street.
H. Myrake, 423 Stevenson street.
A mother and two-year-old baby, at 163 Turk street.
——King (male), 928 Mission.

Besides these, 16 unidentified persons were buried under the supervision of Dr. Gamble, two of them being Italians, found in the building of the Western Fish Company. A number of others have been buried whose names cannot at present be learned.

The following is a tabulated statement of the amount of money raised yesterday for the sufferers of the earthquake and fire here. This has not any reference to any moneys subscribed heretofore: Government appropriates $2,000,000, St. Louis $200,000, Sacramento $100,000, Seattle $90,000, Victoria, B. C., $250,000, Los Angeles chamber of commerce $150,000, Goldfield, Nev., $11,000, Reno, Nev., $10,000, Spokane $10,000, Los Angeles Chinese $5,000, Los Angeles theatrical people $3,000, Yereka $2,500, Stockton chamber of commerce $1,000, Tacoma $1,000, Everett, Wash., $1,000, Los Angeles, Bishop County $1,000. Total for day, $2,475,500.

The Southern Pacific Company, which has established headquarters in Oakland, continues to transport supplies for the relief of sufferers, carrying free for the present all destitute people from bay points to interior towns and cities of California. Arrangements have been made with General Funston and Major Devol, quartermaster, for the establishment of a supply depot at Folsom dock and one at Fourth and Kentucky streets, from which the army will distribute all relief supplies in connection with the city authorities and citizens' committees. All the federal court records are reported safe. Superintendent Leach of the mint reports that institution is in condition to resume business at once.

### WATER FRONT FIRE CHECKED.

**Rule of Martial Law Not so Strict This Morning.**

SAN FRANCISCO, April 21.—The fire on the water front north of the ferry is now under control. It has burned as far south as the Lombard street dock, where it was checked, and is now smouldering. The ferry depot and some of the docks in that vicinity at this writing are safe.

The rule of martial law this morning is not nearly so rigid, and in many of the districts it has been withdrawn, sufficient guards being left to prevent any possibility of theft or looting.

### FEW TOURISTS INJURED.

**Casualties Confined to Occupants of Cheap Lodging Houses.**

SAN FRANCISCO, April 21.—Eastern people need have little solicitude for their friends who were here as tourists at the time of the earthquake. It may safely be asserted that few if any such persons have been killed or injured. The casualties with few ex-

Continued on Seventh Page.

M'DONALD & WILSON,

Eyesight Specialists.

Our Newport business has greatly exceeded our expectations, but we are anxious that all should take advantage of our 19 years' experience in optics.

For a limited time we will examine eyes absolutely without charge and fit glasses from $1 up.

We make nothing but the best and guarantee satisfaction.

M'DONALD & WILSON,

Eyesight Specialists.

MONDAYS and THURSDAYS,

124 Mill St., near Bellevue Ave.

Prov. Store, 183 Mathewson St.

## MARIQUINA TOWN SWEPT BY FIRE.

### Thousands Homeless and Hungry and Houses Gone.

**Government Rushing Assistance to Sufferers.**

WASHINGTON, April 21.—The War Department today received the following cablegram from General Wood at Manila, dated today:

"Fire swept the town of Marauquina in Rizal province. Many thousands homeless and starving, and dwellings are ruined. The government is rushing assistance to the sufferers. Fire also destroyed Basil, near the town of Cebu."

### THIRTEEN EARTH SHOCKS FELT.

**Several Buildings Damaged and People Panic Stricken.**

ROME, April 21.—Thirteen earth shocks were felt in succession this morning in the province of Siena, Tuscany. Several buildings were damaged, including the city hall at Poggibonsi, 19 miles south of Florence. The inhabitants of Poggibonsi were panic stricken. It is not yet known whether Siena was damaged.

### WATER SUPPLY ENCOURAGING.

**General Funston Says There is No Suffering From Cold.**

WASHINGTON, April 21.—The following despatch from General Funston, regarding conditions at San Francisco, come to the War Department at 6:40 o'clock this morning. It was sent from the naval training station:

Fire is making no progress to the west from Van Ness avenue. West wind of considerable force now beginning. Indications now that all that part of the city south of Van Ness avenue and north of the bay will be destroyed. Some considerable apprehension is felt as to the post of Fort Mason, but it is believed that we can save it. Weather continues fair and warm; practically no suffering from cold. It will be impossible to at once establish proper sanitary conditions. Much sickness must necessarily be expected. If the city to the west now standing remains intact there are many good buildings that can be used as hospitals. The water supply is encouraging. The Spring Valley water people believe they can deliver from 10,000,000 to 12,000,000 gallons daily. This with other sources not mentioned will prevent a water famine."

General Bell, the chief of staff of the army, to whom the despatch was addressed, said he thought the words of General Funston, "south of Van Ness avenue," should read, east of Van Ness avenue, as that thoroughfare runs north and south.

### DESPATCH FROM MONARCHISTS.

**Protest Against Exploitation of Russia by Foreign Capital.**

ST. PETERSBURG, April 21.—Emperor Nicholas has received a despatch from the congress of monarchists, in session at Moscow, laying at the feet of His Majesty the unanimous conviction of the delegates that the "unlimited" autocracy should be continued and at the same time humbly protesting against the exploitation of Russia by foreign capital.

TO LET.

The SeaView Cottages

ON THE CLIFFS.

Commanding a most delightful view of both land and water.

(RESTAURANT DISCONTINUED)

In its stead the large hall will be fitted up as a lounging room for the benefit of the cottagers.

HARRIS LEVY,

The Tailor,

103 John St. 'Phone.

Cut Flowers

—AND—

PLANTS.

H. J. HASS, 186 Thames St.

OSTEOPATHY.

CLARENCE H. WALL, D. O.,

Office 124 Mill Street,

NEAR BELLEVUE AVENUE.

Hours 11 to 4 Tuesday and Friday.

Spring Days.

Spring Clothes.

COMMERFORD,

Importing Tailor.

218 Thames Street.

Russell Avenue,

Near Malbone avenue, a very desirable building lot. Owner having left the city I will sell it for $350 to immediate purchaser.

J. F. J. O'CONNOR,

32 Franklin Street.

FOR A FEW DAYS.

GENUINE SPRING LAMB, MINT, PEAS.

Armour's Star Hams, 14c. lb
Swift's Fresh Smoked Hams, 13c. lb

Coggeshall Farm Eggs, 25c. doz.; 4½ doz. $1.

J. ALTON BARKER,

Barker Block, 346-348 Thames Street.

Notice!

I sell

ALE AND PORTER

Bottled at the Brewery

By the Frank Jones Br. Co., Portsmouth, N. H.

D. W. SHEEHAN,

18 & 20 Kinsley's Whf.

Telephone 850.

Green Peas,
String Beans,
Asparagus,
Summer Squash,
Cauliflower,
Egg Plant,
New Beets,
New Carrots.
Also Fancy Mushrooms.

—AT THE—

Marlborough Market,

H. H. Barker, Proprietor.

NO. 1661.

Antiseptic Dentifrice

Is the best for the teeth.

POWELL'S DRUG STORE,

Corner Thames and Pelham Streets.

Geo. E. Vernon & Co.,

Cabinet Makers, Decorators

—AND—

Upholsterers.

IMPORTERS OF

Antique Furniture

91 John Street.

If you need a roast or a nice steak for dinner, call in and let us show you the nice tender cuts we have.

Our market is clean—our meats fresh and appetizing—our service quick and polite. Everything we sell is good and every price we ask is reasonable.

F. B. COGGESHALL, 2 Washington Sq.

THE BEE HIVE.

Perhaps You Are Choice About Your Underwear.

The refined taste requires the extreme of fine fabrics and soft finish in underwear. Just any kind won't do.

Something about the underwear we sell which gets close to the hearts of the people—better fitting and more finely made and finished—the result of extreme care in the knitting, dyeing, fashioning and trimming.

Spring and summer goods of choice Underwear for men, women and children, —both light and medium weights in all the newest novelties and selected shades. Some exceptional values in fancy lisle and balbriggan effects.

The prices are not any higher than you pay for common kinds. Here are some proofs—

Ladies' Low-Neck Vests, Richelieu ribbed, sleeveless, worth 10c., our price 8c.

Ladies' Vests, made of fine bleached cotton, low neck and short sleeves, always sold at 12½c., our price 10c.

Lisle Finished Vests, with lace neck, 12½c.

A very fine Lisle Vest, with low neck, square or round, and fine finish, equal to any 25c. vest, at 19c.

Medium Weight Jersey Vests and Pants, vests made with shaped neck, at 25c.

50 doz. Ladies' Jersey Ribbed Drawers, made of fine bleached cotton, with wide lace bottoms, worth 37c., at 25c.

Ladies' Jersey Combination Suits, worth 50c. at 37½c.

Men's Balbriggan Shirts and Double-Seated Drawers, at 25c. each.

Men's Balbriggan Shirts and Double-Seated Drawers, made of fine combed Egyptian yarn, at 37½c. each.

Men's Medium-Weight Underwear, in white or grey, at 50c.

Men's very fine Lisle Underwear, thin and cool and finely finished, at 95c.

Men's Summer Wool Underwear, in white and grey.

We also carry a full and complete line of Boys', Children's and Infants' Underwear at prices within reach of everybody's purse.

HESS-LEYS CO.

PROSPECTIVE BUYERS.

This is the month to anticipate your needs for WALL PAPER, PICTURE MOULDING or INTERIOR PAINTING or DECORATING.

We have a choice line of WALL PAPERS, PAINTS, OILS, GLASS, BRUSHES, ARTISTS' MATERIALS and PAINTERS SUPPLIES.

RALPH R. BARKER, 99 Spring Street.

**This Morning's News.**

# FIRE CHECKED BY CHANGE OF WIND

## Blown Backward from the Residence District.

### Refugees Seeking Shelter in Neighboring Places.

SAN FRANCISCO, April 21, 3:30 A. M., (Eastern time).—The San Francisco fire is checked. A turn of the wind which came early yesterday blew it back from the residence district after it had leaped the gap which the soldiers made with dynamite to save that part of the town.

The steady western trade wind has set in. Telegraph Hill and the territory about it, a region of poor dwellings, had been passed by the main fire. The shift of the wind blew the flames in that direction, and Telegraph Hill burned all day yesterday.

Russian Hill is also burned over, except for a small area on the sea slope, but if the trade wind continues strong, as it probably will, the fire will be turned back entirely on the area already burned over. There is every hope that the ruins will be cooling in a day or two.

Reports about the actual amount of damage are conflicting. It is probable, however, that about three quarters of the improvements on real estate are destroyed. The fringe of the city, scattered suburban residences, stands. Outside that no considerable area is saved, except the better residence district of the western addition and Pacific Heights.

Except for a few mansions of the rich, some churches and probably some suburban hospitals, every important building in San Francisco is gone. More than 200,000 people slept on Thursday night in the concentration camps of the Presidio, Golden Gate Park and Fort Mason.

There was a shortage of water, food was scarce and poorly distributed and many went hungry and thirsty. The city authorities have been able to get at the water main and hope to have drinking water at least by this morning.

The troops are preparing another concentration camp in the hills of the Portrero, south of the city, where there is access to a natural water supply. It is now possible to reach the ferry building by a route running around the edge of the bay. Over this route there was a general exodus to the ferries yesterday.

The refugees went to Oakland, where there was at least a water supply. But in Oakland, too, there appears to be a shortage of provisions. While some supplies must have reached the city yesterday, and the government is doing everything to rush rations, General Funston has told the War Department that there is imminent danger of famine. This stands to reason, for San Francisco has never kept more than three days ahead with its provision supply, and much of that must have been destroyed in the fire.

Oakland is choked with refugees, who are sleeping in the parks and public buildings, or being accommodated by citizens. Admiral Goodrich landed all his available forces yesterday and they will help out the exhausted troops.

The University of California, which is temporarily closed, has sent over its cadet battalion. The committee of safety has taken up the work of supplying food stations. Mayor Schmitz has repeated his proclamation ordering citizens not to build fires in houses and cooking is still done in the public squares. Chimneys are so unsafe that house fires would certainly make trouble.

The troops, tired and irritated, have had many more conflicts with looters. There is an unconfirmed report that several men were killed while trying to rob the vaults of the Mint, which hold $300,000,000 in treasure. There were several other instances of shooting for robbery.

Mayor Schmitz, General Funston and the operators of the telegraph companies all agree in saying that the fire, while still burning, will probably spread no further but will burn itself out.

The work of relief was started early Friday. A big bakery in the sacred district started its ovens and arranged to bake 50,000 loaves of bread before night. Thousands of people were in line this morning before the California street bakeries. The police and military were present in force and each person was permitted to take only one loaf. The homeless people in the parks and vacant lots were provided for today as speedily as possible.

The destitution and suffering is indescribable. Women and children who had comfortable homes a few days ago slept last night—if sleep came at all—on hay on the wharves, on the sand lots near North beach, some of them under the little tents made of sheeting, which poorly protected them from the chilling ocean winds. The people in the parks are possibly better off in the matter of shelter, for they left their homes better prepared.

Instructions were issued by Mayor Schmitz to break open every store containing provisions and to distribute them to the thousands under police supervision. The Young Men's Hebrew Association Hall, near Golden Gate Park, has been stocked with provisions for the use of the needy victims in the adjacent fields.

Thousands of members of families are separated and with no means of learning one another's whereabouts. The police today opened up a bureau of registration to bring relatives together.

### ELEVEN EXHUMED ALIVE.

**Men Had Been Buried Under Post-Office Three Days.**

SAN FRANCISCO, April 20.—Eleven postal clerks were taken from the debris of the postoffice today. All at first were thought to be dead, but it was found that, although they were buried, every one was alive. They had been for three days without food or water.

### OUTSIDE LOSSES YET UNKNOWN

**Santa Rosa Disaster Overestimated and San Jose Underestimated.**

OAKLAND, Cal., April 20.—The news from points outside of San Francisco is still meagre. It appears that the disaster at Santa Rosa has been overestimated and that at San Jose underestimated. State Comptroller Colgan telegraphed to Los Angeles last night that five public and business buildings were wrecked at Santa Rosa, but that the dwellings escaped for the most part. He places the loss of life at 40, and says nothing of a fire. If Santa Rosa suffered as severely as that little points in the region, like Asti, Sonoma and Sebastopol, must have been damaged, also. These are off the regular lines of communication and nothing has been heard from them. Neither is there anything definite from Napa, which lies in the next valley to Sonoma, and was reported wrecked on the first day.

A brief despatch was received yesterday direct from San Jose. It reports 150 killed and 200 injured. In Agnew's asylum the loss of life is about 130. The students of Santa Clara College are helping in the work of rescue in that region. Considering the size of the town, the earthquake must have hit San Jose fully as severely as San Francisco.

There are persistent reports of heavy damage at Cloverdale and Ukiah. These places lie to the north on a small railroad which has gone out of commission and telegraph lines are down.

It is certain that the University of California came through without serious injury. It is likely that California lost in the catastrophe three of her old missions. Mission Santa Clara was old and tottering, and stood on the borders of San Jose, which suffered heavily. Mission Sonoma, also in bad shape, was in the area about Santa Rosa. It is also possible that Mission San Jose, between Haywards and San Jose, was destroyed.

### HONOLULU SLIPPING INTO SEA.

**Wireless Report Received by Oriental Liner China.**

SAN FRANCISCO, April 20.—Oriental liner China arrived tonight. A report, which cannot be confirmed, is to the effect that the wireless telegraph system at Diamond Head, Honolulu, was in brief communication with the China this afternoon and reported that Honolulu was slipping into the sea. Little credence is placed in the report, which may be one of the many rumors which have spread since Wednesday.

### PORTSMOUTH.

[Regular correspondence of the News.]

Dr. F. P. Conway and his daughter Alice, with Miss Rachel Peckham, spent Friday in Providence. Mrs. Conway is in New York, to spend two or three weeks with Mrs. E. J. Soules.

Mrs. Minot A. Steele entertained Friday Misses Bertha and Abbie Hicks, Miss Harriet Wheeler and Miss Evelyn Chase.

Mrs. Frank E. Rowell of Fall River, who has been guest this week of Mrs. Clara E. Dennis, has returned home. Friday they were guests of Mrs. David McElvie of Bradford, and were told by one of the officials at the coaling station that, beginning with Monday of this week, there had already been stored 4000 tons of coal, taken from colliers at the wharf, an amount which had rarely been exceeded in the same length of time.

Mrs. E. G. Brownell of Newport has been guest this week of her daughters, Mrs. W. C. Dennis and Mrs. Leander Coggeshall.

The Woman's Christian Temperance Union met with Mrs. Abram L. Rathbone Tuesday afternoon. Plans were discussed for the Loyal Temperance Legion. The president, Mrs. E. A. Greene, read several quotations from noted persons, approving woman suffrage, and Miss Etta M. Sherman, by request, repeated her account of the semi-annual convention recently held in Providence. Mr. Greene read an article appealing to newspaper publishers and a few items from the liquor laws of Rhode Island.

Mrs. Oliver G. Hicks entertained Friday.

Mrs. Silas Davol, after four weeks at the Rhode Island Hospital, has been able to go to the home of her sister, Mrs. Dawley, in Providence.

Mrs. Arthur Brigham, with her daughter Ruth, was guest Wednesday of her brother, Mr. and Mrs. Edward Caswell of Middletown.

The Oliphant Club met Friday afternoon with Mrs. Elbert A. Sisson; subject, "Famous Hymn Writers."

Mrs. Abner P. Lawton, who has been caring for Mrs Lillie B. McCartney of Middletown, has returned home.

Mrs. Herbert Chase entertained early this week her niece, Miss Weaver of Newport.

Miss Rose Faulkner of Fall River has been guest of Miss Isabella Fish.


In every clime its colors are unfurled,

Its fame has spread from sea to sea;

Be not surprised if in the other world

You hear of Rocky Mountain Tea.

Wright & Hay, Washington Sq.

SHINGLES

Are sold at 69 Mill street, Extras per M $3.90. Clears per M $3.45. Spot cash.

We Sell Storm Sash,

Porch Columns, Balusters, Rails, Yellow Pine Flooring, Sheathing, Mouldings, Doors, Windows, Blinds and do all kinds of mill work at lowest prices.

Kindling Wood 4 barrels for $1.00.


### NIP IT IN THE BUD.

**First Appearance of Dandruff a Forerunner of Future Baldness.**

That such is the case has been conclusively proven by scientific research. Prof. Unna, the noted European skin specialist, declares that dandruff is the burrowed-up cuticle of the scalp, caused by parasites destroying the vitality in the hair bulb. The hair becomes lifeless, and, in time, falls out. This can be prevented.

Newbro's Herpicide kills this dandruff germ, and restores the hair to its natural softness and abundancy.

Herpicide is now used by thousands of people—all satisfied that it is the most wonderful hair preparation on the market to-day.

Sold by leading druggists. Send 10c. in stamps for sample to The Herpicide Co., Detroit, Mich.

John M. Callahan, Special Agent.


"Oh! How Good!"

The unanimous opinion of all who use

"SALADA"

CEYLON AND INDIA TEA.

A Trial Packet Will Convince You.

Black, Mixed Green or Oolong. Trial Packet 10c. At All Grocers.


### YESTERDAY'S BASE BALL.

National League.

At Boston—Boston 7, Philadelphia 3.
At New York—New York 8, Brooklyn 2.
At Pittsburg—Pittsburg 6, Cincinnati 4.

American League.

At Washington—Washington 10, Boston 1.
At Philadelphia—Philadelphia 11, New York 2.
At Chicago—Chicago 6, Detroit 1.

The statistics of building operations in New England, compiled by the F. W. Dodge Company, show contracts awarded from January 1, 1906, to date, $27,071,000; corresponding period in 1905, $24,150,000; 1904, $20,000,000; 1903, $21,775,000.

Is not the lowest price paint you can buy, but is the most economical. Sold in Newport for the last 26 years and is in a class by itself. Do not buy so-called cheap paints that cost as much to apply as "THE BEST THERE IS IN PAINT."

Call for Color Card.

A. & H. G. HAMMETT,

Lumber, Brick, Cement, Sewer Pipe, Hardware, Paints, etc.

319 and 321 THAMES STREET

THE TRADES.

A. E. BURLAND,

Electric Contractor,

195 THAMES STREET.

Telephone 455.

Robert Haire.

PLUMBING

In all its branches.

REPAIRING PROMPTLY ATTENDED TO.

Tel. 888-2.

9 SPRING STREET.

ALEX. J. FLUDDER,

MASON WORK

In all its branches.

Draining & Plumbing work a Specialty

Dealer in first quality Akron Drain and Sewer Pipe.

Grease Traps, Chimney, Flue Lining.

Extra Heavy Iron Soil Pipe and Fittings

Iron Cistern Covers and Frames.

Stable and Yard Traps, etc.

Telephone connection 926. Chapel Place.

J. D. DICKSON,

Electrical Contractor,

BELLEVUE AVENUE.

M. BIESEL,

Embroideries, Stamped Goods

And all Materials, Yarns, Wool, Hand-Made, Knit and Crochet Goods, Toys, Dolls, Notions, Stamping, Plaiting and Pinking, Beads.

160 BELLEVUE AVENUE.

SEEDS OF ALL KINDS.

F. L. Ziegler,

18 BROADWAY.

Go to Geo. H. Chase

FOR YOUR

Photo Supplies, Electrical Novelties and Artists' Materials.

ROOM 4, OVER 167 THAMES ST. PHONE 644-5

HANLEY'S PEERLESS ALE

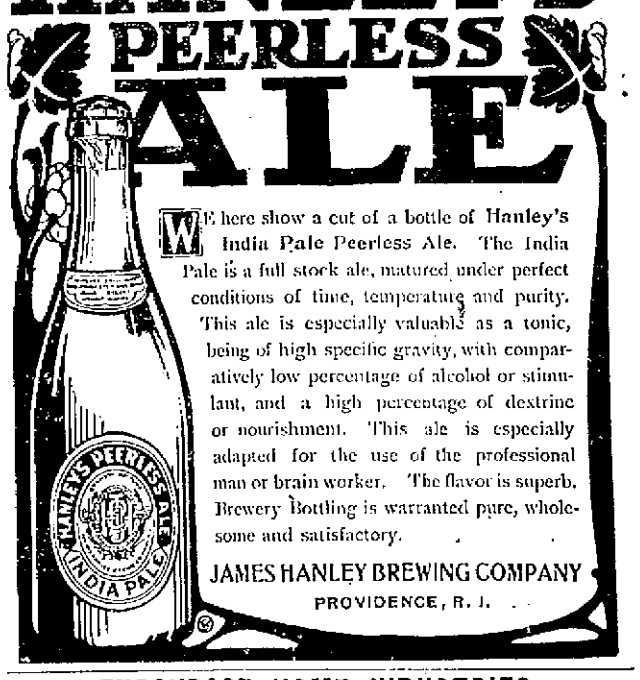


WE here show a cut of a bottle of Hanley's India Pale Peerless Ale. The India Pale is a full stock ale, matured under perfect conditions of time, temperature and purity. This ale is especially valuable as a tonic, being of high specific gravity, with comparatively low percentage of alcohol or stimulant, and a high percentage of dextrine or nourishment. This ale is especially adapted for the use of the professional man or brain worker. The flavor is superb. Brewery Bottling is warranted pure, wholesome and satisfactory.

JAMES HANLEY BREWING COMPANY

PROVIDENCE, R. I.

ENCOURAGE HOME INDUSTRIES

By building your fence with

Put up complete on Galvan'd Iron Anchor Posts.

SPECIALTIES.

Ornamental Wire, Pipe, Tennis, Dog, Poultry, Cattle and Unclimable Fences.

PERCY T. BAILEY,

MELVILLE STATION, R. I.

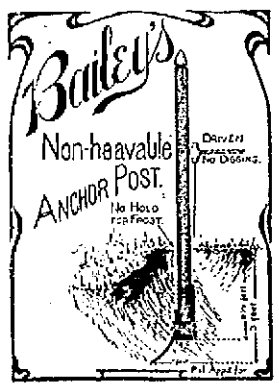


LAUNCHES, BOATS, YACHTS, AUTOS,

Can Be Supplied at the Big Marine and Auto Store.

For your boats we have a full line of the latest and up-to-date Brass and Galvanized Hardware, also Lights, Binnacles, Compasses, Oars, Pumps, Canvas, Fire Extinguishers, Charts, Chime Whistles, Flags, Cordage, Fenders, Anchors, Wheels, etc. Ask for one of our Marine Catalogues showing the largest line in the city.

In the Auto line we have a very fine assortment of Goggles, Searchlights, Sidelights and Clocks, also Repair Kits, Jacks, Polish, Grease, Gasoline, Brass and Copper Oilers, Oils, etc.

In the oil line we sell the pure Valvoline and you should use it if you want the best. Four fifths of the manfacturers of Auto cars will tell you that Valvoline is the best to use.

THE PECKHAM CO.,

GENERAL SUPPLY STORES,

343-345 Thames Street.

GARDEN TOOLS.

We are prepared to furnish you with all kinds of Garden Tools, such as Steel Rakes, Lawn Rakes, Garden Forks, Spades, Hoes, Shovels, Edging Knives, Pruning Shears, Hedge Shears, etc. The goods are A No. 1 and the prices the lowest.

We also carry a nice line of Lawn Mowers and the prices are right.

Just received, a fine line of "Wire Brushes" and they have no equal for cleaning and scraping floors and woodwork of all kinds; "Painters" and carpenters call in and inspect them.

Also a complete line of Paints, Oils and Varnishes. "Roger Floor Stain" for the floors. Muresco, Paint and Whitewash Brushes of all kinds.

Alex. N. Barker & Co.,

201 Thames Street.

Lumber. Hardware. Cement.

Yes, Spring is Here,

AND WE ARE RIGHT IN IT.

Never before have we been so much on the rush to care for the trade. The fact is, the people have found out that when they deal with the Big Store they can find what they want and the goods are the superior kinds, and the Big Store it is that has the Little Prices, and the better means to care for you. Every producer who sells goods in a city and looks for the large outlet realizes this, and thus Chicago looks to us as the Field and Lawn seed house, California on Peas, Beans and Fine Seeds and that is the reason our Sweet Pea Seeds give such elegant results. They grow in the natural soil.

The manufacturers of Michigan, New York and Penn. look to us to place the Lawn Mowers and therefore make us their manufacturer's prices that enable us to give you variety and prices. We have some 6 styles to offer this season.

Then our HARNESS LINE, from Chicago and Buffalo, the leather centres of today, have no equal for style and variety, and from this stock only and made by the latest mechanical devises. See Our Offers.

FARM IMPLEMENTS: The latest styles, the newest goods. Therefore the place to buy is at the Big Store.

The American Farmer make of fertilizer has found us in the fertilizer lines. We represent the Armour Fertilizer Works on this American brand. We sell it on its merits, and have it in two kinds, Market Garden and Corn King.

THE GEO. A. WEAVER CO., 19-23 Broadway

Indian and Yalè-California Motor Cycles.

Columbia and Raycycles Bicycles.

Also a Fine Guaranteed

Wheel with Coaster Brake for $25.

J. R. Chase, 115 Bellevue Avenue. Telephone.

NEWPORT ENGINEERING WORKS,

359-367 Thames Street, Newport, R. I.

Fine Machine Work,

Gas and Gasolene Engines,

Automobile Repairs.

ARMOUR'S BRAND OF FERTILIZER.

The genuine article. See the Rhode Island Agricultural report giving this brand of goods a valuation of from $3 to $9 higher then many kinds sold in this vicinity. In buying fertilizer this is worth considering. We have these goods for all kinds of crops.

SEED POTATOES.

We have a good assortment yet of the most popular kinds at low prices.

The ROBBIN'S POTATO PLANTER

We have one in stock; will sell cheap to close.

TRY OUR MIXED SWEET PEAS.

Wm. B. Scott & Company,

8 and 10 Broadway.

THE TRADES.

CLARKE & BRIGGS,

Contracting Engineers

FOR

Heating and Lighting.

Personal attention given to all work.

Repairs for all heaters furnished at short notice.

Crawford Boilers.

They save coal and do the work.

15 Mary St. Newport, R. I.

Tele. 361-4.

W. H. Coffyn,

CARPENTER and BUILDER.

JOBBING PROMPTLY ATTENDED TO.

Shop Langley Wharf Opp. P. O.

Residence 3 Broadway.

ALEXANDER BOOTH,

BUILDER.

Cement Walks, Plain and Ornamental Tile Setting.

Estimates given on all kinds of masonry work.

Residence 543 Spring Street.

F. A. ALLAN, JR.,

Contractor and Builder,

Residence and Shop, 15 Gibbs Avenue.

TELEPHONE CONNECTION.

A. J. McADAM,

CARPENTER and BUILDER,

RUSSELL AVENUE.

General Jobbing. Estimates given. Reasonable prices. Satisfaction given.

Telephone 416-6.

We are ready at all times to deliver

BLUE CRUSHED STONE

(Screened to any size). Path-Tennis Plasterers' Sand, Concrete Gravel at lowest possible prices.

PECKHAM BROS., CO.,

Middletown, R. I. Telephone 1061-4

P. O. Address Newport, R. I.

Building and General Jobbing.

We are prepared to do your carpenter work in a first-class manner at a reasonable price. Experienced men and the best materials make this possible. Repairing of all kinds. Modern and antique furniture repaired, delicate and valuable pieces given special attention. Ventilate your home or office with the Pullman Automatic Ventilator.

C. E. Clarke, 27 Spring St. Phone 558-2

Daniel J. Mahoney, Mason Vault

I will give you an estimate to take down your old ceilings, replacing them with new ones, or concrete your cellar, repairing your chimneys, tiling your bathrooms, fireplaces, vestibules, etc. Jobbing of all kinds attended to.

Residence 38 Pond avenue.

M. A. M'CORMICK,

Carpenter and Builder

ESTIMATES GIVEN AND JOBBING PROMPTLY ATTENDED TO.

Telephone.

MORGAN BROTHERS

Contractors and Builders,

All kinds of Mason Work, Brick-laying, Plastering, etc., at short notice and lowest prices.

6 DEAN AVENUE.

Telephone 539-3.

Don't Put It Off Any Longer,

We are always busy, but never too much so to talk over that up-to-date

PLUMBING

You have been wishing for so long. Call up 318 and we will call. The most complete line of

FIXTURES, BRACKETS and GLOBES

Shown in the city.

Electrical work of every description.

LINCOLN HAMMETT CO.,

32 MILL STREET.

Monuments.

J. B. COTTRELL,

Warner St., Oppo. Island Cemetery.

T. B. Connolly,

Plumbing Construction, Drainage and Ventilation

Telephone 411-3. Estimates Given.

41 HAMMOND STREET.

Friend & Maguire,

MASONS and BUILDERS.

GRANOLITHIC WORK.

Members of B. and M. Exchange. Office 20 Walnut street. Tel. 311-5.

Arctic Ice Co.

DEALERS IN

NATURAL AND ARTIFICIAL ICE.

Office, Commercial Wharf.

# NEW YORK NEWS LETTER.

## Mammoth Carnival to Celebrate Discovery of the Hudson.

### President's "Muck Rake" Speech Discussed by Millionaires—Amusing Gorky Incident.

(New York Correspondence of the News.)

NEW YORK, April 20.—Measures are being taken to insure a mammoth celebration in 1909 of the combined anniversaries of the discovery of the Hudson river by Henry Hudson, who sailed up the river in the Half Moon in 1609, and the sailing of the first steamboat, the Clermont, with which Robert Fulton startled the farmers along the river when it paddled laboriously up in 1809. A measure now before Governor Higgins for signature, incorporates the Hudson-Fulton celebration committee, and appropriates $25,000 for preliminary expenses. The celebration will include the greatest marine carnival ever seen in New York, in which between 2,000 and 3,000 vessels of all classes, from great battleships to little gasolene launches, will participate, and a great military parade.

Incidental to the celebration will be the building of a memorial bridge over historical Spuyten Duyvil creek, just north of the city, thus opening a great boulevard extending 40 miles along the east bank of the river as far as Peekskill. This road will be a suitable companion to the similar highway planned to run along the western bank of the river, some thirty-five miles, from Fort Lee to Stony Point. The construction of this second thoroughfare awaits the passage of a bill now pending in the legislature at Albany to permit the Palisades Commission to acquire land for the purpose, and also to preserve the upper palisades, which stone quarrymen are rapidly blasting away. If the bill is passed and the scenic features of the American Rhine protected, New York will have an approach from the north unrivalled in beauty.

The Gorky incident in New York was not without its amusing features, and now Father Knickerbocker is enjoying a bit of a laugh at himself. As soon as the Russian revolutionist, representative of the red cap, landed, a good part of the local beauty and chivalry made a lion of him as they had done before in the case of Prince Louis of Battenberg and Prince Henry of Prussia, representatives of hereditary sovereignty. Gotham's literary respectables, socialist millionaires, club women, persons whose social position depended on keeping in the newspaper limelight, and the leisurely thousand and one who have nothing more serious to do than cry hurrah to every little lion, all flocked to Gorky's apartments and sang hymns of praise to the new lion. Enthusiastic women (many of whom won distinction in 1898 making fudge and lace handkerchiefs for the "dear" soldiers in Cuba) fêted "Mme. Gorky" amid unprecedented consumption of marshmallows and ice cream. Enough public dinners were planned ahead in honor of Gorky to feed all the hungry peasants of Russia. Revolution became the made. Fifth avenue struck hands with the waivers of the red flag on the East Side. Broadway dandies took to puffing Russian cigarettes, and the demand for vodka in the palace hotels began to worry the champagne agents. Then, suddenly, it was discovered that "Mme. Gorky" was not Mrs. Gorky after all. Thus, like Napoleon's famous whiff of grapeshot which ended the French Revolution, suddenly ended our amateur revolutionists. Exit William Dean Howells and literary respectables, exit J. G. Phelps Stokes and socialist millionaires, exit scandalized club ladies and marshmallow-eating legions, the series of revolutionary-literary dinners collapses and the lion skulks to cover. Only the caterers mourn.

New York, the haunt of the billionaire, has been hot with discussion this week over that portion of the President's "muck rake" speech devoted to the proposition to limit great fortunes, over which the opinions expressed have been many and various. Scarcely less interest has been aroused over the section of the speech in which the President referred to the proposed law for a government superintendence over interstate commerce, "this supervisorship and control not to be exercised in a spirit of malevolence toward the men who have created wealth, but with the firm purpose both to do justice to them and to see that they in their turn do justice to the public at large." By local commercial interests this is assumed to mean that the President is not unfavorable to conservative legislation, and following it have come reports from Washington that the President looks with a friendly eye on the Simmons amendment to the Hepburn bill. The amendment, which, up to the present time, has not achieved much public notice, provides for adequate court review, together with suspension of the orders of the commission pending appeal, provided that the railroads institute proceedings for such suspension within 15 days of the filing of the order of the commission.

If the dogs, cats, horses and other domestic animals of New York could read the news, it is probable that they would have joined a great chorus of celebration during the past week, for John P. Haines, for many years president of the Society for the Prevention of Cruelty to Animals, has at last been forced out of office. The trouble with Mr. Haines was that the society under him apparently never did anything, and he gave no accounting to anybody of the large funds placed with the society, amounting to $115,000 or more a year. The instance is related of a dog found in the street by a woman member of the society and taken to her home, where she telephoned for the ambulance of the society. It took just six days for the ambulance to get there. Numerous similar instances are given to demonstrate the incapacity of the management. Colonel Alfred Wagstaff is now acting as temporary president of the society, and the presidency has been offered to Lieutenant General Adna R. Chaffee, who retired recently as chief of the general staff of the United States army. It is believed that General Chaffee can devise a system whereby an ambulance can be got to a sick dog in less than six days.

The old-fashioned assembly at the old Astor House this week, at which local fashionables danced the mazourkas and minuets of 60 odd years ago clothed in the knee-breeches and breeches of their grandaddies and grandmothers, recalled the days when old New York was young. Then the plain old gray-stone hotel on lower Broadway was the palatial hostelry of the metropolis, and the centre of social life of the town. Democratic Presidents up to the time of Buchanan had rooms there. But this centre has long moved over three miles up Broadway, and Longacre square usurps the honors of Postoffice square. The old Astor House looks very small and shabby now in comparison with such a palace as the new $7,000,000 Hotel Astor uptown, and its antiquity is accentuated by the towering office buildings that have grown up around it.

At the assembly on Wednesday night the dancers refreshed themselves with "Gov. Clinton Punch" made after a famous recipe handed down through several generations. There were present one or two veterans of the old time, who, drinking, recalled sadly that the ancient wine list of the hotel contained champagne at $2 a quart, old reserve Madeira at $2.50, and old port at $2. The spirit of the forties may be revived for a night in New York, but the old prices will never come again.

Gotham's sturdy democratic Americanism dearly loves a pedigree, and undoubtedly there is much local gratification over the fact that some metropolitan millionaires, after vigorous probing at the roots of their family trees, have discovered that they date back several centuries.

Mrs. George J. Gould, nee Kingdon, after much delving, finds that the Kingdon family dates back to the twelfth century, when they were lords of the manor in the parish of Quethiock, Cornwall, England. Mrs. Gould is so pleased that she is having a book printed about it for distribution among her friends. Also John D. Rockefeller has unearthed adequate ancestors. According to current reports, he has found that he is descended on one side from "the famous De Rocquefelles of France," and on another from a sturdy but poor Quaker, "six feet two in his stockings," who came over from England with William Penn. New York is pleased, but at the same time fervently hopes that these things will not send up the price of oil.

Though the Easter Parade on Fifth avenue was greatly marred by the rain, rain could not wither nor custom stale the great East Side parade which annually bourgeons along Grand street. Rosey, the Lawyer, president of the Essex Market Bar Association, conspicuous in a flowing old rose tie and carrying the blackthorn cane presented to him by his Irish clients, led the procession, followed by Stitch McCarthy, the only Irish pushcart peddler on the East Side, and the buxom wife McCarthy recently married. Joe Levy, the Duke of Essex street, was attired in an orange and black sweater over white duck trousers, and a green cap, the gift of Hon. Dinny Sullivan of the great Sullivan clan. Other East Side notables were out in force, with their wives marvelously arrayed and glittering with diamonds. The parade was reviewed by a number of Tammany politicians. Longuere.

### SHOWN BY BIG PENDULUM.

That the vibrations caused by the San Francisco earthquake were distinctly felt in Pittsburg, was demonstrated by the large Foucault pendulum, which hangs from the ceiling of the laboratory of the Carnegie Technical School, Schenley Park. At 8:52 the students and professors were surprised to see the pendulum change its usual easy motion, caused by the movement of the earth, to short, spasmodic vibrations, which caused the big pendulum to swing rapidly back and forth. The professors announced that this phenomenon was caused by some disturbance of the earth's surface, and soon afterward came news of the disaster.

### PERSONALS.

....Professor Curie, the discoverer of radium, was run over and killed by a wagon on the Place Dauphine, Paris, Thursday.

....The condition of Theodore Roosevelt, Jr., who a few days ago had an operation performed on his eye, is reported to be steadily improving.

....To Ralph Talbot, Jr., a second lieutenant of the Twelfth cavalry, belongs the distinction of being perhaps the youngest commissioned officer of the United States army. The rules for the admission of cadets to the Military Academy prescribe that no candidate shall be admitted who is under 17, but Lieutenant Talbot entered West Point on the very day he reached the minimum age limit.

....Representative and Mrs. Nicholas Longworth will sail for Europe June 2. They will spend the "season" in London as guests of Ambassador and Mrs. Whitelaw Reid. This will be the first trip to Europe of the daughter of the President. They will visit Mr. Longworth's sister, the Countess De Chambrun, in Paris, and will sail for home August 25, then going for a few weeks to the Longworth home on the North Shore, Massachusetts.

....Sir John Brunner, who celebrated his birthday recently, is looked upon as one of the commercial kings in the House of Commons. He is head of the largest manufactory in the world, and is deeply interested in science and education generally. He rivals Mr. Carnegie in the number of free libraries, town halls and scholarships which he has generously given, especially in Cheshire, the Northwich division of which he represents in Parliament. He urges that the young men of the day should be given a scientific education, and says that every penny he has in the world comes from the application of science to commerce.

### TO OUR BOSTON GIRLS.

(H. H. W.)

Maidens of our modern time,
Hear this interrogatory rhyme.

You are in in works abstruse,
How about some things of use?

Can you, who have mastered Plato,
Cook the plebeian potato?

You are versed in Lamb and Shelley,
Could you make a jam or jelly?

You have studied flowers and Hebens,
Know you aught of flour and kitchens?

Could you, worshippers of Gibsen,
Keep the flesh a husband's ribs on?

Epigrams from Greek and Latin,
These may please, but will not fatten.

In so many things you've read up,
Can you neatly make a bed up?

Why not drop a course of Browning
For a course in auto-gowning?

These are questions, truth to tell,
Pertinent and im- as well.

### FANCIES.

"Miss Homeleigh wanted to know how I thought she looked in her Easter hat. What could I tell her?"

"Oh, almost anything else."—[Brooklyn Life.

"Lushleigh used to tell his sweetheart that her voice was music to his ears."

"And now?"

"Oh, they're married. He has to face the music now."—[Louisville Courier-Journal.

Miss Peachly—(exhibiting her Easter hat)—I know you won't like it.

Miss Tarum—But I do, dear. I never saw anything more artistic than that arrangement of the flowers. It hides the shape of it beautifully.—[Chicago Tribune.

Motorist (whose motor has thrown elderly villager into horse pond)—Come along, my man; I'll take you home to get dry.

Elderly Villager—No, yer don't! I've got yer number, and 'ere I stays till a hindependent witness comes along!—[Punch.

"Th-thank you, Mr. Batch," sobbed the wealthy young widow, as she was about to leave the cemetery. "Your s-sympathy strikes me very f-forcibly."

"Good!" rejoined Batch. "I—er—meant it for a sympathetic strike, you know."—[Chicago News.

"My wife has been talking a great deal lately about the great amount of work I have to do at the office. It worries her because we're having such a busy spring."

"It must please you to have a woman so solicitous—"

"It did at first, until I found she was counting upon having me help her with her spring cleaning."—[Philadelphia Press.

### MENU FOR MONDAY.

Sorrow concealed like an oven stopped, doth burn the heart to cinders.—[Shakespeare.

Breakfast,
Cereal and Figs.
Broiled Salt Mackerel.
Rolls. Coffee.

Dinner,
Tomato Soup.
Roast Larded Beef.
Creamed Carrots. Peas.
Cabbage and Celery Salad.
Vanilla Ice Cream.
Coffee.

Supper,
Broiled Chops.
Asparagus.
Strawberries.
Tea.


## When in Providence

Lunch or Dine at

WIRTH'S HOF BRAU HAUS,

14-22 Garnet St.

## Quality is Our Motto.

By constantly introducing new and up-to-date ideas in the management of our business, we are able to give our customers a better quality of work as cheap in price as some of the inferior kind. Don't you believe it? Call and have a talk with us and we will prove it.

"Moore's Pure House Colors"

Are the best mixed paints sold anywhere today. We are Newport agents.

Benj. Moore & Co. are the manufacturers of Moore's Pure House Colors and Muresco. We carry a full line at all times.

Hayman & Nason,

Painters and Decorators,
19 FRANKLIN STREET.
Telephone.

## NO COAXING

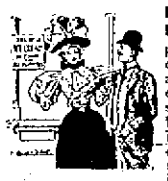

Is necessary to get husband or companion into our ice cream parlors. They all like the frozen delicacy themselves, and they know that there it is made of genuine cream and pure sugar and flavoring. Nothing but the best goes into our cream, for we have a reputation to sustain. Come in and see what made our reputation, also cakes and candy made fresh every day

—AT—

S. KOSCHNY'S,

Manufacturing Confectioner.

232 Thames Street. 16 Broadway.
Telephone 961.

## Pink, White, Yellow and Crimson Ramblers and Hardy Rose Bushes.

Mine have arrived and they are 2 years old and will bloom this year.

Also "Cactus" and Decorative Dahlias, Gladiolus and Tuberous Begonias.

Try my Lawn Mixture of all clear seed and some fine Ground Bone and you will have a nice lawn.

My Mixed Sweet Peas contain 30 varieties. Also all kinds of Flower and Vegetable Seeds.

We have LAWN MOWERS from $2.50 up to $11. All values and sizes; and all kinds of tools for the garden.

At H. L. DeBlois's, 80 Broadway.

Telephone 958.
Open every evening until further notice.

OUR HARNESS WILL STAND INSPECTION.

We don't have to show it in the dark, but bring it out where the light is brightest. The closer you examine it the more favorably impressed you will be.

STYLISH, WELL-MADE HARNESS like ours isn't dearer than most inferior makes. Our profits, it's true, are less, but we sell more. Call and inspect our new stock. It's time to buy a new set.

GRATRIX, 96 Broadway.

## Maxwell Automobiles.

I have the agency for Newport and county. If you intend purchasing an automobile consult me. I can give you the benefit of my long experience.

FOR SALE—ONE MODEL D CRESTMOBILE, 1904.

Marlboro St. Automobile Exchange

GEO. W. SMITH.

Telephone 759.


## ACCOMMODATIONS AT A PREMIUM

### Plenty of Flats For Rent But They Are In Bad Shape.

WASHINGTON, April 21.—The War Department has received the following Western Union bulletin dated San Francisco, five o'clock this morning:

"It is some foggy this morning and some westerly winds. Conditions grow worse. Last night it was windy compared with previous night, and accommodations in Oakland are at a premium. Those that are in tents in parks will suffer until they can get into houses. I think there are plenty of flats for rent, but the earthquake put them in very bad shape. Fire worried us last night by spurting up at times, and may get away from firemen at any time and endanger everything on water front, that is, the sheds and warehouses. There are very few left, probably fifteen, and they are wood of poorest kind. There seems to be no immediate danger from fire. What has died down and several warships and tugs are pouring water from the bay on the flames, which are quite a distance from the ferry building where our office is located. The superintendent of ferry building tells us that the building is now safe and there is no danger from fire."


THE MUFFORD BAKERY CO.

Take pleasure in informing you that their new lasts in

BOOTS, LOW SHOE AND PUMPS

Are now on view at their shop.

214 THAMES STREET.

PROVISIONS.

## French Artichauts,

Radishes,
New Carrots,
New Beets,
Large Chickory,
Okra,
Green Peas,
String Beans,
Cucumbers.

SEA SIDE MARKET.

## Saturday Special!

| | |
|---|---|
| Prime Ribs Beef, | 16c a lb |
| Fancy Roast'g Chickens, | 18c a lb |
| R. I. Fowls, | 16c a lb |
| Pork Roast, | 12c a lb |
| Legs Mutton, | 13c a lb |
| Fores Mutton, | 7c a lb |
| Pillsbury's Flour, per bbl., | $6.60 |
| Fancy Creamery Butter, | 28c a lb |

All kinds of Spring Vegetables.

—AT—

LYON'S CASH MARKET,

334 THAMES STREET.
TELEPHONE 1705.
GREEN STAMPS.

## The Public Market.

## LOW PRICES

For Friday and Saturday.

| | |
|---|---|
| Sirloin Steak, | 15 c. a lb |
| Short Steak, | 2lbs. 25c. |
| Chops—Veal, Mutton or Pork, | 2 lb. 25c. |
| Leg Mutton or Veal, | 12 c. a lb |
| Leg Lamb | 13½c. a lb |
| Fores Lamb, | 8c. a lb |
| Fores Mutton or Veal | 7½c. a lb |
| Beef to Roast, 1st cut, | 12c. a lb |
| Other cuts from 6 to | 10c. a lb |
| Corned Beef, 4c., 6c., 8c. and | 9c. a lb |
| Fancy Chickens, | 18c. a lb |
| Fancy Fowl, | 15c. a lb |
| Sugar-Cured Bacon, | 14c. a lb |
| Smoked Hams, | 13c. a lb |
| Smoked Shoulders, | 10c. a lb |
| Fresh Shoulder Ham, | 10c. a lb |
| Kale, | 15c. a pk |
| Spinach, | 20c. a pk |
| Cabbage, | 3c. a lb |
| Butter, our best, | 25c. a lb |
| Eggs, large, fresh, | 19c. a doz |
| Island Eggs, | 23c. a doz |
| Coffee or Tea, any kind, | 25c. a lb |

and a lot of other articles at cut prices.

We wish to call your attention to our special sale for Friday and Saturday. We will give to each person, 10 extra green stamps for every purchase you will make in our store during Friday or Saturday.

Remember, be sure and come early so you can have your choice.

The Place is at 103 Thames St.

DAVID FRANT,
Proprietor.

## MY TRAPS ARE IN.

If you want some nice fresh

BLACKFISH,
FLATFISH,
COD, HADDOCK.

—ALSO—

Green Salmon, Smelts, Shad, etc.

GO TO THE

BROADWAY CASH FISH AND MEAT MARKET,

C. A. Easterbrooks, Prop'r.

Tel. 614. 60 Broadway.

## The Newport Journal

AND WEEKLY NEWS.
Is especially adapted for mailing.


## PORTSMOUTH PROBATE NOTICES.

Office of the Clerk of the Probate Court of the Town of Portsmouth, R. I.
April 21, A. D. 1906.

George R. Hicks has this day filed in this office his petition in writing together with an instrument in writing purporting to be the last Will and Testament of Benjamin E. Brownell late of said Portsmouth deceased, praying that said Will may be proved, approved, allowed and recorded and that letters testamentary on the estate of said deceased may be granted to him who is named in said Will as the executor thereof; all of which is addressed to said Court to be holden at the Town Hall in said Portsmouth on Monday, May 14 A. D. 1906 at 1 o'clock P. M; and has requested me as Clerk of said Court to give notice of the filing and purport thereof for fourteen days once a week at least in the Newport Daily News.

WILLIAM F. BRAYTON,
Probate Clerk.


GROCERIES.

## HOW WE DO IT.

In our south window we are showing three kinds of the Green Coffee Berry which when blended together constitutes the Famous Reception Brand COFFEE. We cordially invite you to call and let us explain to you how we can afford to sell the most delicious drinking coffee for twenty-five cents a pound.

Kenyon & Smith,

PROPS. OF THE RECEPTION BRAND TEA AND COFFEE.

110 BROADWAY.

We are freeing from bond
AN INVOICE OF
SPANISH SHERRIES
—AND—
OPORTO PORTS
To which we particularly invite attention FOR MEDICINAL USE.
B'dway. PELEG BRYER. Spring St.

F. A. FERRIS & CO.'S

FRESH SMOKED

Hams, Bacon and Dried Beef.

Fresh Eggs from this Island;

THE BEST THERE IS.

Charles A. Manchester,

BROADWAY.

GROCERIES.

## NEW BUTTER.

We are now receiving our Fancy Gilt Edge Creamery Butter fresh from the churn twice a week and the quality is very fine, and prices are lower. You can pay more and get poorer, but you cannot pay more and get better, for it's the best butter that comes. Try it.

27c. a pound;
4 pounds for $1.

—AT—

The Boston Grocery,

CITY HALL SQUARE,
BROADWAY.
O. F. WILCOX, Prop'r.
Telephone 336.

Justin!

Newly-Made

## BUTTER!

If you want the real thing the place to buy is at

WILLIAM W. CHILD'S,

126 Broadway.

GREEN TRADING STAMPS.

## LARGE STABLE For Rent or for Sale.

The large stable and carriage storehouse on Tew's court now occupied by the Hayward estate, is for rent or for sale. Possession given May 1, 1906. Apply to T. T. Pitman.

"RIGHT DRESS"

It's Easy to sell a suit to a man that doesn't know what he wants. It's the Man that knows what he wants and can never get it, that we're looking for.

We simply say—you don't need a salesman.

## Just Make Yourself at Home

Take your time, go through the stock, pick out what you think you like best, study it well.

If you can't decide today, come back tomorrow or whenever it suits you.

If you find goods that suit you, we'll tell you the price. If you're suited, buy—if you're not

NO HARM DONE.

Every Man's whims receive the utmost business courtesy here.

CROWN CLOTHING COMPANY,

The Outfitters,

237 Thames Street.

MILLINERY.

## Millinery Attractions

—AT—

SCHREIER'S,

143 THAMES STREET.

SPECIAL Saturday Sale.

Elegant Trimmed Hats for Misses and Children, 99c.

Largest assortment and best Selection of Trimmed Hats at Popular Prices.

Ask for the Marcel Hair Waver, It is Most Popular.

WE ARE SOLE AGENTS.

## Trimmed Hats

We shall continue to show new trimmed hats every day

AT THE

Bon Ton Millinery,

233 Thames Street.

Mourning Goods a Specialty.

'Phone 627

## PATTERN HATS —AND— TOQUES.

M. E. Tobin.

46 and 48 Washington Square.
'Phone 1122.

## The Fashion,

140 Thames Street.

Exceptional Values in Women's Tailored Suits

Don't purchase until you have seen this matchless collection of Fashion's most favored fabrics—Panamas, Worsted, Voiles, plain shades or in a variety of mixtures, from $10 up

Our Spring Shirt-Waist Showing.

Assortments replete with the best styles of the season, whether it be French Lingerie, Blouses or Waists of Silk, Net or Lace.

They are all here in a variety carefully selected with due regard to workmanship, trimmings and material.

Women's Sheer White Lawn Waists, excellent quality lawn, round yoke of tiny plaits and front prettily trimmed with embroidery and lace insertions, ranging in price from 98c. to $8.75.

## L. N. Vaughan, Optician,

104 Broadway.

Eyes examined and correcting defective vision by the latest methods.

Fitting glasses that are comfortable, durable and the best manufactured.

Fine repairing. Prescriptions filled.

J. T. ALBRO,
Electrician,
Gas Fitter,
Locksmith.

Gas and electric fixtures, both new and second hand, at lowest prices.
Open Evenings.

11 NORTH BAPTIST STREET.

NEWPORT DAILY NEWS.
NEWPORT JOURNAL AND WEEKLY NEWS.

T. T. PITMAN, PROPRIETOR.
Office, 207 Thames Street.

News, $5.00 a year. 12 cents a week.
Journal and Weekly News, $2 a year.

TELEPHONE CALLS.
Business Office, down stairs 690B
or if that is busy, 17
Editorial and Reportorial Rooms upstairs, 782
Publisher's Residence, 18 High St., 322

The Newport Journal contains the best matter in the Daily News each week, and will be sent anywhere in the United States, postage paid, for $2 a year in advance. Requests for change of address should give old address as well as new.

BACK NUMBERS.

Copies of the Daily News, or of the Newport Journal one week old, three cents extra for each month or part of a month.

ADVERTISING RATES.

Advertisements, without special position, $1 an inch for the first insertion and 25 cents for each continuance. Advertisements of six lines or less are taken at about one-half these rates. A discount is allowed on all advertisements ordered in the Daily for more than one week.

Yearly or Term Advertisers are limited to their immediate business, are guaranteed but five insertions in a week and are allowed fifty-two changes a year. Legal notices, auction sales, cards, wants, and lost and found are not included in space contract.

Advertisers using both the daily and weekly papers gain the advantage of distinct classes of readers, no person reading both the daily and weekly. The Journal goes among people who read no other local paper.

Newport Daily News

SATURDAY, APRIL 21, 1906

Articles on subjects of local or general interest will be gladly received, and will be used if their value warrants and the name of the writer is sent therewith. The name need not necessarily appear in the News.

*EARTHQUAKES AND BUILDINGS.*

From the very introduction of tall buildings with steel frames—the style of construction introduced by the late George Fuller of Chicago—the question has been repeatedly asked, what would happen to them in an earthquake. Of course it was a speculative question; Chicago and New York, where they are chiefly to be found, are not in either of the two great earthquake belts. Yet, as earthquakes of a light character have occasionally been felt in the North and East, and Charleston suffered terribly from an earthquake 20 years ago, though it is not in either belt, there has been some element of seriousness in it. The answer which comes from San Francisco is distinctly reassuring.

As California is in the recognized earthquake region, most of the structures are of wood. The climate is moist, the material is redwood, whose powers of absorption are great, and fires are easily checked. There is nothing better for resisting an earthquake than a wooden frame, but the simultaneous starting of fires and breaking of water mains turned ever to destruction by fire most of the city which resisted the earthquake. Where structures of a more expensive character were desired masonry was used, but buildings were limited in height. Most of these suffered severely and many were demolished. Most of the buildings of Stanford University are reported destroyed, though they were only one story high because of the danger of earthquake.

A few venturesome persons had erected steel frame skyscrapers, and these are reported to have suffered very little from the earthquake. The steel frame is likely to become popular in all regions subject to seismic disturbances, and metal may be largely or wholly used in the place of masonry for the sides of buildings.

*MUCK RAKES AND THE PANAMA CANAL.*

The President has always been particularly sensitive to criticisms on the Panama canal. The enterprise is one which appeals to his imagination and has profoundly enlisted his interests. He is resentful of criticisms which touch himself or things about which he cares much. His treatment of Wallace, his anger at Poultney Bigelow, his remarks on undoubted deaths from yellow fever—all show his resentment at unfavorable comment on canal work. An allusion in his "Muck Rake" speech leaves no doubt that he had especial reference to persons who are exploiting the difficulties or the mistakes in the work on the isthmus.

But since he made that speech two builders have shed particularly interesting light upon it. There had been published some severe condemnations of the Senate, and it has been supposed that these aroused the President's indignation. Perry Belmont's letter to the Bronx Press Club states definitely that the President inspired certain magazine writers with complaints of the Senate because of the obstacles his rate regulation policy is encountering there. The attacks on the Senate were a little more savage than he intended, but he specifically charges the President with inciting the attacks on public men which the main purpose of his "Muck Rake" speech was to denounce.

As to the other branch of the matter, the Panama canal, the Washington Post sent a staff correspondent to the Isthmus, and March 31 he found 20,000 men grubbing out the underbrush and doing some trenching in a valley where Secretary Taft had said in his controversy with Poultney Bigelow that April 1 there would be a reservoir holding 500,000,000 gallons. The correspondent was told by engineers on the spot that after the reservoir was completed it might fill in the course of a year, though as the watershed is only about a square mile it is not certain that it will ever fill. But in the opinion of the administration that reservoir holds 500,000,000 gallons of water and has been in use three weeks.

*A FARMERS' COLLEGE ON WHEELS.*

The Massachusetts Agricultural College has started a farmers' college on wheels. This is a new and interesting experiment which it is trying in order to bring knowledge of scientific farming to the very doors of those in the state who need such information and instruction. For some years in many states efforts have been made by agricultural meetings in different sections to interest farmers in the new style of farming and the movement has met with a good deal of success, though of course everywhere are found some men and women who are wedded to the old ways which their parents had and which they were taught to follow. It was the success of the sectional meetings which led to the conception and adoption of this new idea of a traveling farmers' college. It is practically the same plan as the sectional gathering, except that it is intended to benefit places and people who were not reached by the other method, and already a satisfactory degree of success has attended the movement.

The farmers' college on wheels consists of a train called "A Better Farming Special," to make a tour of the agricultural districts along the line of the railroads. The train is equipped by the experimental stations and kindred agricultural organizations of the state with all that is needed to take the knowledge of scientific farming methods to the people. The way was prepared carefully for the train by a judicious selection of districts, where it was thought the visit would do the most good and the most farmers who needed the instruction could be found. The result is that parts of the state are being reached and agriculturalists are being interested in the new methods who have heretofore had practically no information on the subject.

This is the first experiment of the sort in the East and is being watched with interest by those connected with agricultural pursuits and institutions in Massachusetts. Perhaps Rhode Island is not large enough to require any such method of reaching and instructing the farmers, but the idea is worth investigating by the agricultural institutions of this state. A great deal of good has been accomplished already in this commonwealth among the farmers by the sectional gatherings which have been held from time to time in various parts of the state, and it is possible that that method is more practicable here than the farmers' college on wheels, but it is well to watch all new methods and be prepared to adopt them if they are found to be useful.

*FIGHTING THE SAN FRANCISCO FIRE.*

With the waters of the Pacific washing the city of San Francisco on so many sides, many Newporters are expressing surprise that the firemen complained of lack of water with which to fight the flames. This is hardly a fair view to take of the situation, for while it is to be expected that the fire department was at first demoralized because of the shock, which must have been much the same to the men and the fire stations as to the citizens in general and other buildings, and then were soon worn out by their hard fight, they have had difficulties because of the make-up of the city. If one acquaints himself a little with San Francisco from descriptions, pictures and maps it will soon be evident that it is a place of magnificent distances and great hills. The fires started in a low part on the harbor side, many of them a mile or more from the docks. Down along the docks it soon became impossible for the firemen to remain with their engines, while the fire steadily ate its way into the centre of the city. It is about seven miles across the city from east to west, and it would have been impracticable to pump enough water through hose over the hills for five or six miles to check the advance of the fire, and then later to run hose from the docks through the hot devastated district to the rear of the onward marching fire. Such a fire under such discouraging conditions it has probably not been necessary for any modern department to fight. When the details are forthcoming, it will undoubtedly be found that the firemen have made a noble fight.

In spite of the tremendous efforts of the insurance lobby, the new York senate has passed all the bills recommended by the committee which last winter made its startling exposure of the methods employed by the insurance companies. The house will next week concur in the passage of the last measure, which is known as the "big bill," and the legislation will revolutionize the life insurance business in New York.

The presentation to France by the United States of a magnificent gold medal in commemoration of the two hundredth anniversary of the birth of Benjamin Franklin was a fitting conclusion of the anniversary celebration at Philadelphia this week. This country and France were closely united in the life and services of Franklin.

Rhode Island is honored by the election of one of its distinguished women as a vice president general of the National Society of the Daughters of the American Revolution. Mrs. Richard Jackson Barker, the successful candidate, is well known throughout the state and is thoroughly representative of the women of Rhode Island.

The state of Massachusetts has found its desire to give officially to the San Francisco relief blocked by the raising of a constitutional point of order. The people of the state, however, will give the more liberally on this account.

Calamities have an educational value. Very many people now know more of the geography of San Francisco and of California than they did a week ago, but the additional knowledge has been gained at a fearful cost.

The San Francisco disaster is the greatest this country has ever known, and the spontaneous and generous offer of relief to the stricken people from all parts of the country is equally without precedent.

The Chicago, Burlington & Quincy Railroad Company and its convicted officials find rebating an expensive business.

It seems to be the opinion of Newporters that Newport is a pretty comfortable place to live in after all.

Plans are already being made for a new San Francisco—"bigger, busier and better than ever."

The cry for help has found a hearty response.

PROSPERITY OF UNITED STATES.

[Success.]

Early in the spring the country begins to ask, "How are the crops?" Our prosperity during the 12 months following the harvest depends, in a very large measure, on the answer to this question. Out of the ground comes our wealth. In these years of abundant prosperity the farmer takes from the earth, each harvest season, products of a value of $4,000,000,000, and more than a third of this enormous sum represents the two great crops of the west—corn and wheat.

The question, "How are the crops?" becomes each year, therefore, as the harvest time approaches, one of vital importance, and the earlier the knowledge of the size and quality of the crops the more valuable it is to the commercial community. Railway men need to know in advance the outcome of the harvest, that they may prepare for the transportation of the crops to the markets. Bumper crops mean big tonnage, not only of products from the farms to the consumer, but also of merchandise from the manufacturing towns to the farms, bought by the farmers with their produce. When railway men are assured of big crops they spend many millions of dollars for new locomotives and cars and rails, and many millions more for the improvement of their roadbeds and the extension of their lines into new territory.

The steelmakers are jointly interested with the railway men in the harvest, for one-fourth of the enormous product of the steel rails of this country is purchased by the railways. When the crops fail the railways cancel their orders for rails and bridges and equipment, and steel descends from prince to pauper. Then all the big manufacturers of the country, whether of wagons or plows, of shoes or clothing, must know whether their great customer, the farmer, is to have money to spend from harvest to harvest. So it is with the merchants all through the agricultural country. Even more important is early knowledge of the crop prospects to the bankers, who must not only finance the movement of the crops to market, but must also know whether the harvest is to cause expansion or contraction of capital ventures through the country. Then there are the flour millers and elevator owners, who are directly interested in the marketing of the crops. Finally, there is the great body of men who speculate in the rise and fall in commodity prices and who risk many millions of dollars in backing their opinions as to the volume of the crops and the demand for them in the markets of the world.

TIME TO START CHRYSANTHEMUM PLANTS.

[Dutbig.]

If you want chrysanthemums next fall start new plants now. Very soon after the old plants are brought from the cellar sprouts will appear all over the surface of the soil. When these are about two inches tall cut them away from the old plants in such a manner that each has a bit of root attached. Put these into small pots of rich soft soil. Keep them well watered, but do not give much heat or they will make a spindling growth.

Be on the lookout for aphides. If any are discovered make an infusion of the ordinary soap of household use, and spray the plants well with it. This is important, as the insects will seriously injure the young plants at this stage of their existence. To make the soap infusion, shave half a 5-cent cake finely, pour water over it and put it in a warm place until it becomes liquid. Add to it five or six quarts of water and apply.

Gloxinias and tuberous begonias should be started into growth now. If the tubers were kept in pots over winter, shake them out of the old soil and spread them out on a piece of old carpets or moss, which should be kept warm and moist, and leave them there until they sprout. As soon as sprouts appear, pot them into pots of rich loam.

A few roots of dahlias can be potted and started into growth now, if you want some very early flowers, but the bulk of them I would hold in reserve for warm weather planting in the garden. Do not break apart those you start now, but pot the entire bunch of roots. When the time comes to put the plants out, each root that has a sprout attached can be broken off and made an independent plant.

HUGE INSURANCE LOSS.

With $250,000,000 of insurance at stake in San Francisco, underwriters admit that the Chicago fire of 1871, with its damage of $170,000,000, has been exceeded, while it is considered that the aggregate damage in Oakland, Berkeley, Alameda, and other places is sufficiently great to be momentous, had there been not a dollar of loss in San Francisco itself. The San Francisco loss is estimated as at least $200,000,000. Great Britain will pay a considerable part of the losses, because on the Pacific coast the foreign companies have for years written nearly half the outstanding insurance. Some of the companies, which have the largest California lines, are hardly known in New York.

FOR SALE,
At an Attractive Price:
A very well-built house, near Catherine street, on land that has handsome trees.
A very moderate offer will be accepted as the owner has no further use for the property.
APPLY TO
RICHARD C. DERBY,
136 BELLEVUE AVENUE.

Card of Thanks.

We wish to thank all those that sympathized with us or helped us in any way in our late bereavement.
Mr. and Mrs. S. N. Millington and Family.

## AROUND RHODE ISLAND.

### Only One Candidate for City Solicitor of Providence.

Work Begun on Seekonk River Tunnel —Another Death from Meningitis.

Walter B. Vincent has declined to be a candidate for the position of city solicitor of Providence and so Albert A. Baker will be elected without opposition. Mr. Vincent consented to enter the contest only on consideration of the fact that there was to be no personal solicitation upon his part. According to his view, he thought the contest was to be a perfectly friendly one and one that any citizen who was fitted to assume the office might carry on. Since his name was brought before the public Mr. Vincent has become convinced that there is a growing sentiment among the profession and in the city at large that he is trying to oust a man who should have the place, and accordingly he has declined to enter the contest.

The first shovefuf of dirt on the location of the New York, New Haven & Hartford tunnel in Providence was moved Thursday by the contractor, Joseph McCormick, of East Providence. The contract awarded Mr. McCormick covers excavation between Gano street and the Seekonk river. The open cut specified is 120 feet wide on the top, 40 feet wide on the bottom, 25 feet deep and 150 feet long. The quantity of material to be moved is estimated at 5,000 to 10,000 yards, and the contractor is to uncover the rock provided it rises above the subgrade of the double-track roadbed. "We do not know the level of the rock east of Gano street," said the engineer in charge Thursday morning. "This explains the variations in the estimates. We thought it easier to go ahead and remove the material than to spend time and money in making accurate estimates." The contract called for commencement of work next Monday, but Mr. McCormick was in position to start Thursday, and this arrangement of course was satisfactory to the railroad. No time limit was named, but it is understood that on the average 200 yards of dirt and ashes are to be removed every working day.

Spinal meningitis claimed another victim in Providence yesterday. The latest to succumb to the disease is Catherine Gilroy Tainsh, the five-year-old daughter of Daniel Tainsh, whose home is at 37 Yale avenue in the Mount Pleasant district. The little one had been suffering for the past two weeks and it was seen from the first that her chances for recovery were slight. Thursday she began to fail rapidly and the end came shortly after 2 o'clock yesterday. The child had been sick two or three weeks previous to the appearance of the spinal trouble. She complained of severe pains in the back of her head and the lower part of her neck. A doctor was called and pronounced it a case of cerebro-spinal meningitis, and said that there was little hope for her recovery. The condition of Helen Madeline Broadbent, another child living on Mount Pleasant and suffering from cerebro-spinal meningitis, is reported as being about the same. The physician who is treating her says the case is not of a contagious form, but is due to a tuberculous condition. This child has been sick since Christmas, when she suffered an attack of the measles and later lung trouble, which developed into a meningitis case. The two children were taken ill with the disease at about the same time, and then it was supposed that the Broadbent child was in a more critical condition than the other. Although the two children, who have suffered the attack of the dread disease, live within sight of each other, it is said that they have not been playmates, nor in any other way came in contact with each other.

A meeting of the Rhode Island branch of the Woman's Auxiliary to the Board of Missions of the Episcopal diocese was held in Providence yesterday. Miss McVickar, the president, was in the chair, and Bishop McVickar, Rev. George McClellan Fiske of Providence and Rev. Emery H. Porter of Newport were present and addressed the meeting. There was a brief business session, but the feature of the occasion was the presentation to the auxiliary of portraits of Mrs. Carrington, the former president, and Mrs. Ames, the first president. The portraits, two large photographs, simply framed, which hung on either side of the platform, were formally received by Bishop McVickar for the rooms of the Auxiliary, the donors being General William Ames and Mrs. Henry Russell. An address was made by Dr. Porter in honor of the memory of Mrs. Carrington and by Dr. Fiske in honor of Mrs. Ames.

A verdict of $5,000 in the case of Mary A. Heeran, administratrix, against the Rhode Island Company, for the death of her husband, Charles Heeran, was set aside yesterday by a rescript filed in the supreme court, and the defendant's petition for a new trial was granted. The plaintiff's husband was injured by an accident July 3, 1902, resulting in his death. The jury returned a verdict March 25, 1905, after a trial in the common pleas division, and the defendant petitioned for a new trial on the ground that the evidence showed that the man who was killed was guilty of contributory negligence. The rescript says: "We think the verdict in this case is not supported by the evidence. It appears that the plaintiff's intestate attempted to cross the track in front of a moving car and miscalculated either the distance or the speed of the car. It does not appear that his intention to cross was manifest to the motorman in time for him to avoid the collision."

The business of the Farwell Worsted Mills of Providence will be continued under a trustee for the purpose of winding up the establishment, and from the statement made to the creditors at the meeting before Chester W. Barrows, referee in bankruptcy, yesterday by counsel for the temporary receiver, it is hoped to be able to pay 100 cents on the dollar. A resolution was introduced by William H. Thawley, Jr., of Gardner, Pirce & Thawley, who represent the majority of the creditors, the large manufacturing interests and especially the out-of-town creditors in New York, appointing James Lister trustee to continue the conduct of the plant, which was adopted.

Mrs. Richard J. Barker, regent of Gaspee Chapter of Providence, was elected vice president general of the National Society, Daughters of the American Revolution, by a large majority of the delegates attending the annual session of the society at Washington yesterday.

DOG COLLARS.
Dog Leads and Chains.
A large variety to choose from.
DANIEL E. SULLIVAN,
Old City Hall Novelty Shop.
Telephone 665.

HUGO KLENERTS'
Spring Opening, 499½ Thames St.
Telephone 606.
ALL THE YEAR ROUND.
Charlotte Russes, Whipped Cream Puffs, all kinds special fancy goods; also German
Rye Bread, Extra Special,
Boston Brown Bread and Baked Beans, Sunday mornings; also deliver Ice Cream and Ices and Candy Goods.

BICYCLES.
From $3 to $25.
75 New and Second Hand.
$20 Lincoln for $25; $25 wheel for $20; Second-hand Crescent, Chainless with coaster brake. Also Crescent Chain Wheel, 1 Clipper Chainless. Good Bicycles with new tires and brake $12.
Tires from $1.50 to $1.00. Agent for Hartford Tires.
First-class repairing at the right prices
Broadway Bicycle Agency,
The Little Store, Opposite Oak Street.
Right Side. Right Prices.
J. R. VINING.

FINE WEDDING CAKE.
LIBBY'S,
Broadway.

F. W. PUTMAN, Opt. D.
Scientific Refractionist,
Dispensing Optician,
Office: 118 Spring Street.
For UP-TO-DATE optical goods call and see US as we are the LEADERS in this line. That Invisible Bifocal is meeting with great favor; you had better see the samples. Satisfaction guaranteed.
FINE OPTICAL REPAIRING.
HOURS 8:00-5:00.

TOWN OF MIDDLETOWN.

Proposals for Furnishing Crushed Stone.

TOWN CLERK'S OFFICE.
MIDDLETOWN, R. I.
April 16, A. D. 1906.

Sealed Proposals will be received at this office, until Monday, April 23, 1906, at twelve o'clock, noon, for furnishing and supplying at the place of crushing, to the Town Council of Middletown, crushed stone in such quantities as may be required, for repairing the stone roads of said town. Stone must be of good quality, screened, free from dirt and graded.

Proposals must state separately price per ton and also price per cubic yard, for furnishing stone of the different grades and sizes, known as No. 1 and No. 2, and a separate price also for binding material.

Said Town Council hereby reserves the right to reject any and all proposals that may be received.

By order and in behalf of said Town Council.

ALBERT L. CHASE, Clerk.

STATE OF RHODE ISLAND AND PROVIDENCE PLANTATIONS.

To Georgette Brown, Frederick S. G. D'Hauteville, Alice G. Vanderbilt and the Heirs of William C. Anthony, deceased, and to all others interested in the land hereinafter mentioned.
(Seal) GREETING:—

WHEREAS The Board of Aldermen of the City of Newport on the Sixth day of February, A. D. 1906 did appoint Patrick J. Boyle, Joseph B. Pike and James McLeish to survey, bound and mark out the widening of Coggeshall Avenue from the south side of Morton Park to the north side of Ruggles Avenue to a uniform width of about 38 feet, which had been by said Board previously adjudged necessary, who have duly made a report and return in the premises, that they have surveyed, bounded and marked out said widening in manner following, that is to say, the widening of said Coggeshall Avenue from Morton Park to Victoria Avenue in conformity to the direction of the Board of Aldermen, running through lands of Georgette Brown, of Frederick S. G. D'Hauteville, Alice G. Vanderbilt and of the heirs of William C. Anthony, deceased, as shown by said Return and the map thereto attached.

You are therefore hereby notified to appear, if you shall see fit, before said Board, on Thursday, the twenty-sixth day of April, 1906, at 8 o'clock P. M., at the Aldermanic Chamber in the City Hall, and be heard for or against the reception of the said Return and Report.

Signed, and sealed by order and in behalf of said Board of Aldermen, by David Stevens, Clerk of said Board, on this Third day of April, A. D. 1906.

DAVID STEVENS, Clerk.

THE WEATHER.

BOSTON, April 21, 8 A. M. Forecast for Boston and vicinity—Partly cloudy tonight and Sunday; light westerly winds.

WEATHER CONDITIONS.

Except light local showers at a few scattered stations, the weather of the country continues fair. The pressure this morning is moderately low over northeastern districts with lowest of 29.7 inches over the upper St. Lawrence valley, and somewhat above normal in western sections, with highest of 30.2 inches over Canadian sections north of the Dakota border. The temperature is seasonable and without great change. At 8 a. m. in New England it ranged between 40 and 50, at New York it was 58, Washington 62, New Orleans 61, St. Louis 62, Chicago 44, St. Paul 48, Denver 42, Los Angeles 58, Portland, Ore., 56.

J. W. Smith,
Forecast Official.

LOCAL CONDITIONS.

| | 8 h | 12 h | 14 h |
|---|---|---|---|
| Temperature, | 49 | 61 | 62 |
| Barometer, | 29.82 | 29.77 | 29.74 |
| Wind, | W | S E | S E |
| Weather, | Foggy | Clear'g | Cloudy |

MINIATURE CALENDAR.

SATURDAY, APRIL 21.

Sun rises ..... 4 h 51 m
Sun sets ..... 18 h 32 m
Moon rises ..... 4 h 20 m
Length of day ..... 13 h 38 m
Day's increase ..... 1 h 31 m
High water ..... 6 h 01 m; 18 h 21 m

Moon's Phases.

New Moon, April 23, 23 h 02 m, E.
First Quarter, May 1, 14 h 07 m, E.
Full Moon, May 8, 9 h 10 m, W.
Last Quarter May 15, 2 h 03 m, E.

NEW TODAY.

| | Page |
|---|---|
| Apitezo | 6 |
| Wanted—Girl | 7 |
| Colonial Paint | 7 |
| Glazier—Tea Sets | 6 |
| Lost—Signet Ring | 7 |
| Wanted—Office Boy | 7 |
| Wanted—Canvassers | 7 |
| Alva Cafe—Opening | 5 |
| For Sale—Horse, etc. | 2 |
| Wm. Loftus—Cottage | 6 |
| Hanley's Peerless Ale | 2 |
| J. R. Vining—Bicycles | 4 |
| Op. Buffinton Stock Co. | 5 |
| Horses, etc at Auction | 8 |
| Hugo Klenert—Opening | 4 |
| C. A. Hammett—Cottage | 6 |
| Kenyon & Smith—Coffee | 3 |
| Music Hall—Salad Supper | 5 |
| To Let—Furnished Room | 7 |
| Wanted—Boy in Drug Store | 7 |
| Schrader—Special Sat. Sale | 3 |
| A. & H. G. Hammett—Paint | 2 |
| Wanted—Girl for Housework | 7 |
| For Sale—Boiler and Engine | 4 |
| Lyons Cash Market—Special | 3 |
| Sea Side Market—Artichauts | 3 |
| Wanted—Girl for Housework | 7 |
| Simon Hart—"Uncle William" | 8 |
| Application for Liquor License | 4 |
| A. & H. G. Hammett—Flooring | 8 |
| J. F. J. O'Connor—Building Lot | 1 |
| Walsh Bros.—Emmerich Pillows | 6 |
| J. H. Kazanjian & Co.—Matting | 1 |
| S. N. Millington—Card of Thanks | 1 |
| Barney—Bargains in Accordians | 7 |
| Ports. Pro. Cl.—Brownell Estate | 3 |
| Op. House—Education of Mr. Pipp | 5 |
| Horses, Carriages, etc., at Auction | 3 |
| The Peckham Co.—For Boats, etc. | 2 |
| Chase Yacht and Engine Co., Motors | 4 |
| C. H. Wrightington—Stores To Rent | 4 |

TO INSURE INSERTION ON THE DAY DESIRED, CHANGES OF ADVERTISEMENTS SHOULD BE SENT IN THE NIGHT BEFORE.

A COSY HOME SACRIFICED.
An attractive 6 room cottage in good location where real estate is increasing in value MUST BE SOLD at an early date. Terms easy.
Price $1,800.
HERBERT L. DYER,
Bellevue Ave., corner Bath Road,
40 Broadway.
AGENT NEW ENGLAND MUTUAL LIFE INSURANCE CO.

Genuine Self Lighting
Gas Mantles,
35c.
WARRANTED.
Philip F. Conroy,
GAS BUILDING,
181 Thames Street.

Cottage House.
For sale, cottage house in Second Ward in good location, lot 55 by 70. House has seven and conveniences, including heater.
$3,800.00
Henry Bull, Jr.,
Real Estate and Fire Insurance,
183 Thames Stret.

Marine Motors
6 to 30 H. P. 1 to 4 Cylinders.
Chase Yacht & Engine Co.,
201 Pitman Street, Providence, R. I.

Cheaper Than Raising Laying Hens.
White or Brown Leghorns, $10 a dozen.
Barred Plymouth Rocks, $12 a dozen
White Wyandottes, $15 a dozen
Large Light Brahman $18 a dozen
Also other kinds of goods breeds at reasonable prices.
FLECK & MARGOLIS,
97 Peck Slip, N. Y. City.

Dennis Shanahan,
HAY AND GRAIN.
AGENT FOR H. O. HORSE AND DAIRY FEEDS OF ALL KINDS.
COMMERCIAL WHARF.

COTTAGES for SUMMER.
Ladies and gentlemen seeking furnished Cottages for the coming season can find them by calling at or writing to
MR. A. O'D. TAYLOR,
REAL ESTATE AGENCY,
132 BELLEVUE AVE., NEWPORT
Telephone No. 320.
[ESTABLISHED 1887.]
Branch Office in Jamestown, where Mr. Taylor can give any furnished cottages required.

DIED.

SLEEPER—In this city, 18th inst., Oliver D. Sleeper, in his 62d year.
Funeral service at his late residence, 26 Poplar street, Sunday, 22d inst., at 2 p. m. Relatives and friends are invited.
YOUNG—In this city, 20th inst., Susan H., daughter of the late John and Mary A. R. Young.
Funeral service at her late residence, 8 Warner street, Monday, 23d inst., at 2 p. m. Relatives and friends are invited.
HAFEY—In Tiverton, 18th inst., Mary, widow of Thomas Hafey, in her 72d year.
STONE—In Fall River, 18th inst., Isaac Stone, in his 62d year.
CHAPMAN—In Fall River, 18th inst., Millicent, wife of Jonas Chapman, in her 30th year.
HALL—In Providence, 20th inst., Margaret, widow of Edward Hall.
NICKERSON—In Providence, 20th inst., Abbie, widow of Ira Nickerson, in her 70th year.
WILLIAMS—In Pawtucket, 20th inst., Charles W. Williams, in his 24th year.
TILLINGHAST—In Edgewood, 20th inst., Purdon W. Tillinghast, in his 46th year.
LANCASHIRE—In Valley Falls, 20th inst., John Lancashire, in his 66th year.

ROBERT C. COTTRELL, Undertaker and Embalmer, 322 & 324 Thames Street. Residence 104 Mill street. Telephone at office and residence.

For Rent.
STORE, BROADWAY.
Suitable for cobbler's shop.
$12 monthly.
STORE, THAMES ST.
Splendid location for a barber shop, including four living rooms in rear. $20 monthly.
C. H. Wrightington,
57 Bellevue Avenue.

WILSON'S NURSERIES
California Privet.
Bushy plants, 6 feet high for immediate effect.

FOR SALE.

FOR SALE.
One Ten-Horse Power Boiler and Engine.
D. J. SULLIVAN & CO.

FOR SALE, CHEAP.
A Good Family Horse, Two Sets Single Harness and 1 Tip Cart.
Apply at Shanahan Stable, Weaver Ave.

FOR SALE,
To Close an Estate, Premises 7 Lincoln Street.
Two tenements of 7 rooms each, including bath room, also four finished rooms in attic. Separate hot water heater for each tenement; all in good order. Inquire at 5 Lincoln street, or Chas. D. Martin, 101 Spring street.

FOR SALE.
AT GALVIN'S GARDEN,
Some Fine Specimens of the Irish Yew,
Seven to eight feet high.

FIRST-CLASS PASTURE SOD
FOR SALE.
J. P. COTTON.

Cows for Sale.
Three new milch cows, four or five Springers and a dozen or more yearlings which will come in May or June; all in good condition. Apply to John T. Carr, Manager Sunnyfields Farm, Mitchell's Lane, Middletown, R. I.

EGGS FOR INCUBATING
Single and Rose Comb Rhode Island Reds
Single Comb Black Minorcas.
Eggs $1.50 per setting of 15, $6 per 100.
GREEN END FARM, Bliss Mine Road
MIDDLETOWN, R. I.

For Sale.
Light Rockaway.
WETHERELL,
Carriage Builder, 7 Sherman St.

Home-Made Candies,
Bons and Chocolates a Specialty
Fancy Baskets and German Favors.
ANNIE FENTON,
128 Bellevue Avenue, Newport, R. I.

NEWPORT HOSPITAL (Legal Title)
Incorporated 1873. Private Institution.
This hospital has for thirty-two years kept its doors open to every case that could be cared for within its walls.
During the past ten years it has spent for the care of the suffering over $16,000 yearly more than has been received from them. For the last two years this amount has been $25,140 and $27,273 respectively.
It maintains a District Nursing Service covering the whole city.
It deserves and asks the liberal support of all those who are interested in caring for the sick poor or in any way relieving suffering humanity.
Donations and legacies for the daily wants are always needed and gratefully received.
A cordial invitation is extended to all interested to inspect the Hospital and its work.
J. TRUMAN BURDICK,
Treasurer, Lopez Wharf.

# NEARLY $2,000 ALREADY.

## Subscriptions to San Francisco Fund Coming in Steadily.

### Appeal Made to All Churches and Other Local Organizations—The Mass Meeting Program.

The subscriptions to the San Francisco relief fund are coming in gradually and generally, people sending their contributions to Mayor Cottrell, to Treasurer Congdon or to the several places where, for the convenience of residents, subscription papers have been placed. There has been no soliciting, what has been contributed being the spontaneous offering of the donors, and as the News goes to press the total figures are near $2,000. As soon as he had the first thousand pledged Mayor Cottrell wired Mayor Schmitz of San Francisco to draw on him for $1,000. It was thought best to send the first thousand dollars direct, and as soon as possible, so that it might be available for use at once. Today the subscriptions have come in more actively, as people begin to realize the need of aid for those suffering in the West, and it seems likely that the total of Newport's offering will be large.

Tomorrow a direct appeal will be made to people in the churches, where collections will be taken as elsewhere noted, and in the evening an appeal will be made at the Opera House for subscriptions. It is thought that many who would feel diffident about giving what they could afford to give in such a way that it would be reported individually in the papers would give either at a church service or at the mass and collection meeting at the Opera House. Every dollar and every half-dollar counts, whether given direct to the relief committee and acknowledged by name, or given in a church collection or at the Opera House.

Rt. Rev. William N. McVickar, D. D., bishop of the Protestant Episcopal Diocese of Rhode Island, has sent a notice to the clergy of the diocese, earnestly requesting them to devote their offertories on Sunday to the sufferers of San Francisco. At Trinity church the offering at the morning service will be for this object.

Bishop Harkins has requested the Roman Catholic churches of the Diocese of Providence to devote their offering to this cause, and collections will be taken at St. Mary's and St. Joseph's churches for this object at all the masses.

The local committee has sent to the various churches and to all religious, educational, fraternal, charitable and civic organizations of the city the following appeal, accompanied by a copy of the call for the citizens' meeting held Thursday evening:

Dear Sir:

The committee appointed by His Honor, the mayor of this city, to devise means for raising funds and rendering aid for the relief of the sufferers by the recent earthquake in San Francisco and other cities and towns in California respectfully calls your attention to the enclosed appeal and asks you to place the same before your organization for consideration as speedily as possible. The committee believes it unnecessary to urge your organization to take favorable action, as it feels satisfied it will do all in its power to assist in this humane and charitable work.

Aid and relief for the many thousands of homeless, hungry and sick is urgent and prompt action is necessary to relieve the suffering.

The committee hopes your organization will take action on this appeal for aid as speedily as possible and assist in the work of relief as generously as possible.

Respectfully yours,
Robert C. Cottrell, Chairman.

Patrick J. Hoyle, Frederick P. Garretson, John Hare Powel, Charles A. Stenhouse, James Mahon, William B. Meenan, Emery H. Porter, William P. Sheffield, Jr., J. Stacy Brown, Angus McLeod, Louis L. Lorillard, Thomas P. Peckham, James A. Swan, George H. Proud, Job A. Peckham, William E. Brightman, Daniel J. McGowan, Anthony Stewart, Arthur R. O'Hanley, Joseph S. Milne, Ernst Voigt, Charles Tisdall, John F. Sullivan, T. T. Pitman, Benjamin F. Tanner.

Max Levy, Secretary.

The printing for the committee has been done by the Herald Publishing Company and the Milne Printery, free of cost, and the Newport Daily News has opened its columns to the committee for free publication of all matters and advertisements pertaining to the movement.

The mass meeting at the Opera House will begin at 8 o'clock. Mayor Cottrell will preside and addresses will be made by the several speakers in the order named: Hon. J. Stacy Brown, Rev. Charles A. Stenhouse, Rev. Emery H. Porter, D. D., Rev. James Austin Richards, Rev. William A. B. Meenan. The Newport Military band, which has offered its services, will play before and between the speeches. The committee designated by Mayor Cottrell will act as ushers and take the collection.

The following are the subscriptions received up to the time of going to press:

| | |
|---|---|
| Newport Paper & Grocery Co. | $10.00 |
| R. C. Cottrell, | 25.00 |
| George A. Tilley, | 5.00 |
| Charles P. Harrington, | 2.00 |
| Mr. and Mrs. DeLancey Kane, | 100.00 |
| W. E. Brightman, | 10.00 |
| John F. Sullivan, | 10.00 |
| D. J. McGowan, | 10.00 |
| P. J. Boyle, | 10.00 |
| Ernst Voigt, | 10.00 |
| Benjamin F. Tanner, | 5.00 |
| Max Levy, | 5.00 |
| J. Stacy Brown, | 25.00 |
| Dr. Marcus F. Wheatland, | 5.00 |
| Charles Tisdall & Co., | 25.00 |
| Employes of Charles Tisdall & Co., | 17.00 |
| J. M. K. Southwick, | 15.00 |
| W. H. Hammett, | 10.00 |
| Mr. and Mrs. L. L. Lorillard, | 100.00 |
| Mr. and Mrs. Samuel McAdam, | 10.00 |
| James McAdam, | 5.00 |
| Lorillard Spencer, | 100.00 |
| Mrs. C. L. F. Robinson, | 50.00 |
| Robert Haire, | 5.00 |
| Frank F. Nolan, | 10.00 |
| James W. Oxx, Jamestown, | 5.00 |
| Walsh Bros., | 10.00 |
| Rear Admiral and Mrs. Thomas, | 10.00 |
| Little Miss Ruth Thomas, her savings since Christmas, | 6.00 |
| Mrs. C. H. Wrightington, | 5.00 |
| William Andrews, | 10.00 |
| Newport One Price Clothing Co. | 20.00 |
| James A. Swan, | 100.00 |
| Trinity Church, | 100.00 |
| Rev. Walter Lowrie, | 20.00 |
| William C. Scott, | 10.00 |
| John Hare Powel, | 100.00 |
| Edward Otto, | 10.00 |
| J. Frank Albro, | 1.00 |
| Friend, | 5.00 |
| Dr. Mary E. Baldwin, | 5.00 |
| Friend, | 10.00 |
| Job A. Peckham, | 20.00 |
| Tilley & Smith, | 10.00 |
| George H. Proud, | 10.00 |
| McMillin & Holmes Company, | 10.00 |
| G. Norman Weaver, | 10.00 |
| Friend, | 10.00 |
| F. M. Seabury Company, | 1.00 |
| M. A. McCormick, | 25.00 |
| | 10.00 |
| Friend, | 25.00 |
| H. Weston, | 5.00 |
| E. C. O'Neill | 5.00 |
| L. K. Carr, | 5.00 |
| Joseph Barrett, | 10.00 |
| T. P. Peckham, | 10.00 |
| H. A. Kalkman, | 5.00 |
| Mrs. H. A. Kalkman, | 5.00 |
| A. R. O'Hanley, | 5.00 |
| James B. Cottrell, | 10.00 |
| Dr. C. W. Stewart, | 10.00 |
| Luther Fulton, | 5.00 |
| Employes of Newport Herald | 25.00 |
| Newport County Club, | 15.00 |
| J. V. Jacobsen | 2.00 |
| Cash | 1.00 |
| John C. Burke | 10.00 |
| Charles E. Lawton's subscription reported yesterday as $5 should have been $10. | 5.00 |
| Previously acknowledged | 455.00 |
| Total | $1,112.00 |

At such a time as this, when every one who can feels like giving, it is but natural that some who have the ability to do something which may result in money should offer their services. The first offer of this kind received by the local committee came today from Professor Thomas Crosby of Brown University and the group of young people who played in Providence April 19, at the old Arsenal on Benefit street, who offer to give the same performance in Newport for the benefit of the San Francisco sufferers. In view of the object for which this entertainment is to be given, it is needless to commend its merits to the citizens of Newport. The affair is now in the hands of a committee, and notice will be given of its arrangement.

In view of the large number of residents of Newport and vicinity who have friends or relatives in San Francisco or other places affected by the great earthquake, and the difficulty experienced by individuals in establishing communication with them, the Daily News will gladly receive the names and addresses of any persons in the earthquake district regarding whom information is desired, and will use its best efforts to reach them, through recognized channels, at the earliest possible moment.

## THIEVES AT THE HUMMOCK.

The Fall River News says that Fall River cottage owners who have recently visited the Hummock in Portsmouth, near the railroad bridge, find that thieves have been helping themselves to their belongings and sleeping in their beds, with the result that a quantity of bedding had to destroyed by the owners. The thefts were generally of furniture and clothing, and the total value was not great, though the missing articles were what the owners wanted.

## LOCAL BRIEFS.

—Hon. J. W. Horton is able to be out today.

—Miss May Berry is visiting Miss McAuley in Providence.

—Mr. and Mrs. W. A. Maher and Miss Alice Maher of Newport are visiting in New York.

—A daughter was born to Mr. and Mrs. Richard T. Wilson, Jr., at their residence in New York Thursday.

—Freight steamer Nashua has gone to Fall River to be laid up while the work of rebuilding the dock here goes on.

—Mr. John F. Foley, one of the mackerel buyers, arrived yesterday from Gloucester. Spring must be close by.

—Still the signs of summer come. Another seen today was the second scup of the season, caught, like the first, by George Calvert.

—C. H. Wrightington has sold for Mrs. Esther Bowler to Richard B. King a cottage house and about 2380 square feet of land on Gaiun court.

—Major and Mrs. Theodore K. Gibbs and Miss C. E. Burleigh, who have been spending the winter in California, left San Francisco Monday afternoon.

—The fountain on the Mall began its season's duty this morning. The tulips are well out of the ground and the enclosure begins to lose its bare appearance.

—A. O'D. Taylor has rented for the summer season "Whetstone," on Eastton's Point, near Portsmouth, for the heirs of Alfred Smith, to Henry Howard of North Woburn, Mass.

—The weather today, after a rather discouraging start, turned out fine and the scene on the bay put one in mind of summer, so lazy did everything look. It felt like summer.

—Mr. and Mrs. I. Townsend Burden and Misses Evelyn and Gwendolyn Burden left New York yesterday for South Carolina, to stay with Mr. and Mrs. Pembroke Jones on their plantation there.

—Steamer Puritan left for New York last night to go on the dry dock, preparatory to taking her place on the line. She took down a big iron rudder for one of the transfer tugs, which had been repaired at the blacksmith shop.

—The low fares to New York which have been in effect via the Fall River line during the past winter will be withdrawn with the advent of the Priscilla and Puritan on the route May 1, the usual summer rates becoming effective on that date.

—Mr. and Mrs. Peter D. Martin are not at San Francisco, but at the well known suburban resort, Burlingame. Owing to the interruption of telegraphic communication, Mrs. Charles M. Oelrichs is without news of her daughter and grandchild.

—Another scarlet fever case was admitted to the City Hospital yesterday afternoon, making 13 cases now confined there. The health officials say there is now very little of the disease in the city. The one diphtheria patient at this hospital, and the only one in the city, will soon be discharged.

—Rear Admiral F. W. Dickins, U. S. N., who has been detached from duty in command of the coast squadron of the Atlantic fleet, has been chosen to accompany Special Ambassador Whitbridge, who is to be sent to the court of Spain to represent the United States at the wedding of King Alfonso June 1 next. Mrs. Dickins will accompany the admiral.

—Deblois & Eldridge have rented for Mrs. Henry Yardley her cottage on the westerly side of Rhode Island avenue to George Hope Mairs of New York for the season of 1906. The same firm has sub-rented, for Mrs. W. Allston Flagg, the Thorndike cottage, so called, on the westerly side of Kay street to Goelet Gallatin of New York, for the season.

—In the New Bedford dog show Thursday and Friday Mr. Joseph A. Hoar showed his two winning bull terriers, Bloomsbury Pete and Bloomsbury Lillie, winners at New York and Boston. Lillie continued her winning career by taking first, but Pete was sidetracked in favor of dogs he has beaten, and only secured th'rd in the open class.

—Captain Champion's launch Reliance, which has been south this winter under charter to Colonel C. L. F. Robinson as a tender to his house boat, and has been in Florida and Cuban waters most of the time, returned to Newport yesterday, in charge of Captain George Champion, who has been with the boat all winter. Her name has been changed to Betty.

# APPROPRIATION OF $1,500,000 URGED.

(Continued from First Page.)

is the text of the President's message:

"To the Senate and House of Representatives:

"I submit herewith a letter of the Secretary of War, with accompanying documents, including a form of resolution suggested for passage by the Congress.

"This letter refers to the appalling catastrophe which has befallen San Francisco and neighboring cities, a catastrophe more appalling than any other kind that has befallen any other portion of our country during its history. I am sure that there is need on my part of no more than a suggestion to the Congress, in order that this resolution may be at once passed. But I urge that instead of appropriating a further sum of $1,000,000 as recommended by the Secretary of War, the appropriation be for $1,500,000. The supplies already delivered, or en route for San Francisco, approximate in value $1,500,000, which is more than we have the authority in law as yet to purchase. I do not think it safe for us to reckon upon the need of spending less than $1,000,000 in addition. Large sums are being raised by private subscription in this country, and very generous offers have been made to assist us by individuals of other countries, which requests, however, I have refused; as in my judgment there is no need of any assistance from outside our own borders—this refusal, of course, in no way lessening our deep appreciation of the kindly sympathy which has prompted such offers.

"The detailed account of the action of the War Department is contained in the appendices to the letter of the Secretary of War. At the moment our concern is purely with meeting the terrible emergency of the moment. Later I shall communicate with you as to the generous part which I am sure the national government will take in meeting the more permanent needs of the situation, including, of course, rebuilding the great governmental structures, which have been destroyed. I hope that the action above requested can be taken today."

The letter of Secretary Taft to the President recommended that Congress be requested to appropriate another $1,000,000 to enable the War Department to carry on the work of relief at San Francisco. Accompanying the Secretary's letter is a report from General Bell, chief of staff, Quartermaster General Humphrey, Commissary General Sharpe and Surgeon General O'Reilly, detailing what has been done since the first word came that a disaster had overtaken San Francisco. The reports give a complete history of the work done by the War Department at San Francisco to date.

## HOUSES PASSES RESOLUTION.

### Senate Will Take Similar Action Monday.

WASHINGTON, April 21.—The House today passed a resolution appropriating $1,000,000 in addition to the amount heretofore appropriated for the San Francisco sufferers.

Owing to eulogies in the Senate, no other business will be transacted today. The message from the President relating to the San Francisco earthquake was not delivered to the Senate, and the resolution of the House appropriating $1,000,000, will not be received from the House until Monday. Secretary Taft has received assurance from Senators that the resolution will be passed, and that he can proceed with the necessary expenditure for relief.

## FOR CANONCHET LODGE'S BENEFIT.

"The Smart Set," a spectacular extravaganza of Southern life, played a return date at the Opera House last evening, for the benefit of Canonchet Lodge, No. 2,129, G. U. O. of O. F., and a good-sized audience witnessed the performance and applauded the negro song makers. S. H. Dudley as usual was the star of the occasion and made plenty of fun, while the company sang a number of old and familiar songs in such a manner as to win hearty encores from the audience. The piece was well staged, and the lodge besides reaping a substantial benefit has the satisfaction of knowing that their patrons were pleased. It is announced that next year Mr. Dudley and "The Smart Set" will present a new comedy, "The Black Politician."

## FOR MORRIS BROWN COLLEGE.

An educational mass meeting will be held in the Mt. Zion African Methodist Episcopal Church tomorrow afternoon, in the interest of Morris Brown College, Georgia. Mr. J. L. Mitchell will act as chairman, and the speakers and their topics will be as follows: "A Race Idea," Dr. Marcus F. Wheatland; "The Race at Self Help," Rev. Byron Gunner of the Union Congregational Church; "Industrial Education for the Masses," Rev. Dr. R. D. Stinson, vice president of Morris Brown College; "How we may help Ourselves," Mr. D. B. Allen; Rev. C. N. Gibbons, pastor of the church, is one of the trustees of the institution.

Morris Brown College was founded in 1881 for the purpose of educating colored youth, and is endorsed by Rev. Sam P. Jones, Editor Clark Howell of the Atlanta Constitution, the late Evan P. Howell, mayor of Atlanta, and Hon. John W. Converse. Andrew Carnegie promises a contribution of $12,500 when Mr. Stinson has raised a certain amount.

## INSURANCE COMPANIES SOLVENT

At a time like this, when the insurance companies are facing a the loss which fairly staggers with its enormous figures even those who have been reading about millions just as though they were so many cents, it is but natural that nearly every house owner who has fortified himself by having his house insured should ask himself if his insurance will be good, if the companies in which he trusted will be able to pay his loss in case he has a loss. It therefore becomes something of a matter of news rather than of advertising to know how the insurance companies are going to act. Something has already been said in this line, and Mr. William E. Brightman today has received the following notices from several of the companies not before reported:

The Aetna of Hartford says: "After paying all San Francisco losses in full, this company will still have its capital unimpaired and a large surplus." The Insurance Company of North America telegraphs: "Our losses will be paid as promptly as can be adjusted, and if entire city is destroyed our surplus and contingent fund will not be exhausted." The Federal Insurance Company states that it has been doing business on the coast only since January 1, and in consequence its liability is small. The Capital Company did no business on the coast and is not affected. The companies report no information from their representatives on the coast.

## POLICE COMMISSION BUSINESS.

The Police Commission at its meeting last evening granted licenses as follows: Eating houses—D. B. Allen, George Brown, Sigmund Barber, Mrs. H. Carlson, C. Johnson, Yick King, James O. King, William Lee, C. Monarca, George Seaforth, William C. Scott, Mrs. S. L. Williams, D. Donatares.

Peddlers—Martin Kenney, Ernest Weston, William Waters.

A transfer of retail liquor license from Alva P. Weaver to Noah Thompson, Jr., at 703 Thames street was granted.

The application of James H. Drury & Co. for a wholesale liquor license was received and ordered advertised.

The application of David Grinberg for a junk license renewal was laid on the table.

## FUNERAL OF JAMES W. MILLINGTON.

A large number of friends of the late James W. Millington assembled at the residence of his parents on Clinton avenue yesterday afternoon to pay a last tribute of esteem to the dead. The funeral service was read by Rev. James Austin Richards, pastor of the United Congregational Church, and the body was escorted to the cemetery by the following intimate friends, acting as bearers: Edward Weaver, Fred Pitman, Harry Gladding, John Bland, Frank Coggeshall, Benjamin Coggeshall, Chester Tilley and Ellsworth Nickerson. There were many floral pieces massed about the casket, including those from the employes of the Torpedo Station, the Naval Reserves, friends of the young man and the other members of the family.

## NEWPORT SHOTS AT WESTPORT

The Westport Gun Club opened its new clubhouse Thursday with a big open shoot, in which men from this city, Boston, Fall River and other places took part. The winners of the general prizes for the full program were Dr. Bean, Rev. with a score of 139 out of 150, and C. M. Hughes of this city, second, with a score of 138 broken out of 150. In the silver events Mr. Hughes was second to M. Atwood, and received a silver bon bon dish. The scores of the Newport shooters in the gold events, 50 birds, were: W. T. Dowler 42, P. H. Powel 47, W. Dring 38, C. M. Hughes 46. In the silver events, 100 birds, Dring made 81, Powel 67 and Hughes 88.


Spring Lamb,
Summer Squash,
Bermuda Potatoes,
Okra, Cucumbers,
Peppers, Dandelions
and Spinach
—AT—
Henry F. Rooney's, 251 Thames St

GRAND OPENING
—AT THE—
Alva Cafe, 703 Thames Street,
Wednesday, April 25.
All friends are cordially invited.
Noah Thompson, Jr., Prop.

AUTOMOBILES.
Don't purchase before talking the matter over with me. I can assist you.
PHILIP F. CONROY,
181 Thames St. 39 Annandale Road.
Phone 817. Phone 523

The Catholic Women's Benevolent Legion
WILL GIVE A
Salad Supper
Followed by Concert and Dancing in
Music Hall, Monday Eve'g, April 23.
Supper served from 7 to 9. Tickets 50c.

Emmerich GUARANTEED FEATHER Pillows

Every "EMMERICH" Pillow has attached a patented envelope tag, in which is inserted the
EMMERICH GUARANTEE INSURANCE CERTIFICATE,
an insurance policy guaranteeing the pillow to be filled with thoroughly cured, cleansed purified and odorless feathers, free from all animal matter, dirt, disease germs, and all unhealthful and disagreeable odors. All "EMMERICH" Pillows are guaranteed to give satisfaction, or money refunded.
All sizes and grades always in stock.
Walsh Brothers.

It Will Wear.
THE WALTON SHOE
FOR BOYS AND GIRLS.
All solid leather, well put together. The greatest value for the money. Try a pair and you'll be convinced.
FOR BOYS $1, $1.25, and $1.50.
FOR GIRLS $1 and $1.25.
B. F. DOWNING, 3d.
THE DENMAN STORE. 191 THAMES STREET.


## DIVISION OF MONEY SETTLED.

### Interest Given to Philippine Religious Orders.

ROME, April 21.—The Vatican has definitely settled the question of the division of the money, $7,000,000 paid by the United States for the friars' lands in the Philippines, having decided that interest on the amount shall be divided into three separate sums and distributed yearly by the Vatican, one to the Philippine diocese, according to their need; another to the institution erected by the religious orders in the Philippines, and the third to the orders, largely for their mission in the Far East, and also to support the aged friars who were in the Philippines. Cardinal Merry Del Val, the papal secretary of state, urged a settlement on the above basis.


LIQUID AMANDINE.
Nothing so good is made to prevent the hands and face from chapping and for making the skin soft and white.
Caswell, Massey & Co.,
CHEMISTS.
Thames Street. Cor. Church.

VIOLET SOCIAL,
IN ODD FELLOWS' HALL.
Monday Eve'g, April 23, '06.
Dancing from 9 to 1. Tickets 50 cents. Appointments for private lessons may be made at our room in Newport Realty Building, Washington square.
MR. & MRS. JOHN DUGAN.

THE DECIDED CHANGE
Of Fashion Demands
Ornamented Back Combs
Fancy Hat Pins,
Barrettes and Bracelets.
Our line has been purchased recently and is up-to-date in every particular.
Edwin C. Blaine,
246 Thames St.

EDUCATOR SHOES
From the Manufactory of
Rice & Hutchins,
In Children's and Misses' sizes.
PATENT COLT AND VICI STOCK.
Just received at
THE BIJOU,
AMES STREET.
N. B.—Four tickets on the $25.00 in gold with each $1.00 sale.

PHOTOGRAPHERS
The Wood Studio,
Over 202 Thames St.
There is style
IN PHOTOGRAPHY,
As well as in dress. Long experience, artistic training and careful study of the most excellent work of recent times enables us
To Offer the Best
—AT THE—
COOPER STUDIO,

A Quadruple Plate
TEA SET
—FOR—
$7.50.
AT GLAZIER'S, 96 SPRING ST.

Edison's Rotary Mimeograph.
Number 75. A rapid, medium priced duplicating machine.
Price for reproducing typewriting, $30.
All machines complete with full set of supplies, including one quire of stencil paper and one pound of blue ink.
Edward Griffith,
AGENT.
158 Thames St.

Hudson Special BICYCLES
With coaster brake and thoroughly GUARANTEED for the season. Only
$25.00.
Enameled black, blue or red.
Easy PAYMENTS if desired.
Puncture Proof Tires, $2.50
Special Tire, $1.50.
ALL MAKES IN STOCK.
W. A. MAHER,
13 FAREWELL STREET.
Telephone 971. Open Evenings.

New Song Book.
"The Most Popular Home Songs"
A collection containing over 125 best popular home songs.
ROGERS MUSIC STORE.

SPALDING'S BASE BALLS.
Used exclusively by the National League, minor leagues, and by all intercollegiate and other associations.
BASE BALLS from 5c. to $1.25, and each one a little better than can be bought elsewhere for the same price.
A. C. Landers & Son,
167 Thames St.
Covell's Block.
NEWPORT AGENTS FOR A. G. SPALDING & BROS.

COGGESHALL FARM EGGS,
The Best That Money Can Buy.
25c. a dozen;
4½ dozen for $1.
Landers & Peckham,
142 Thames Street.
Telephone 914.


AMUSEMENTS, LECTURES, ETC.


NEWPORT OPERA HOUSE
CAHN & CROSS CO., Mgrs.
Week of April 16.
Except Friday, April 20.
Charles K. Harris
—AND THE—
Harcourt Comedy Co
(REPERTOIRE)
EVENINGS.
Monday .....Reaping the Whirlwind
Tuesday .....Red River
Wednesday .....We Uns of Tennessee
Thursday .....Son of Toil
Saturday ...In the Heart of the Klondike
MATINEES:
Tuesday .....Soldier of France
Wednesday .....Maid of the Mill
Thursday .....Red River
Saturday .....Rip Van Winkle
Strong Line of Specialties Between Acts.
Ladies' 25c. tickets issued for Monday night.
Sale opens Friday.

Monday, April 23.
Wagenhals and Kemper present
Annie Russell
In Paul Kester's new play,
FRIEND HANNAH.
WHAT THE BOSTON PAPERS SAID:
"Another Success for Miss Russell" Globe.
"Won Highest Grade of Approval," Transcript.
"Perfection," Journal.
"A Strong Play," Post.
Prices—$1.50, $1, 75c., 50c. and 25c.
Sale opens Friday, April 20.

Tuesday and Wednesday, April 24 and 25.
TWO NIGHTS AND TWO MATINEES.
BUFFINGTON STOCK COMPANY
—WITH—
Gertrude Dion Magil
Presenting
Tuesday Matinee .....Camille
Tuesday .....Dad's Girl
Wednesday Matinee .....East Lynne
Wednesday Night .....Camille
POPULAR Evenings: 10c., 20c., 30c.
PRICES....Matinees: 10c. and 20c.

Friday, April 27.
Miss McGowan presents for her Annual Benefit,
AUGUSTUS THOMAS COMEDY,
"THE EDUCATION OF MR. PIPP,"
WITH
DIGBY BELL
AND THE
Original New York Cast.
This play has no connection whatever with "The Awakening of Mr. Pipp" which played here last season.
Ten per cent of the proceeds of this Benefit will be donated to the San Francisco Relief Fund.
PRICES—$1.50, $1.00, 75c., 50c. 25c.
Sale opens Monday.

Providence, Fall River & Newport Steamboat Co.
Sunday, April 22,
SPECIAL TRIP!
Steamer New Shoreham will leave Commercial wharf at 10:30 A. M.; returning, leave Providence at 7 P.M
REGULAR RATES. H. E. WINDSOR, Supt.

# FOR A MILEAGE RATE.

## Many Congressmen in Favor of Such a Plan.

### Allison an Original Advocate of Rate Bill—Sulzer's Yearly Speech for Letter Carriers.

[Washington correspondence of the News]

WASHINGTON, April 20.—Interjected into the railroad rate discussion is the mileage rate problem. This means that the rates for carrying freights must be on the mileage basis, so much per ton per mile. It may be argued that the mileage rate does not figure in the proposition to give the Interstate Commerce Commission power to fix rates, but it is a fact that the most radical supporters of the bill have gone on record as favoring the mileage basis, and that the opponents of the measure say that giving the government power to control rates means that ultimately the mileage basis must be adopted. While anything of that kind is far in the future, it must be conceded that there is presented a rather startling proposition, for the mileage rate plan would almost revolutionize present commercial conditions. It is doubtful whether any commission would adopt that method of adjusting rates, even when given the rate making power.

A debate in Congress upon the question of salaries, developed the fact that members of Congress found Washington a very expensive place in which to live. Champ Clark of Missouri asserted that Washington was the most expensive place he was ever in, and in explaining why it was so expensive said: "This town runs largely on the half year plan, and every other capital runs on the same principle. You undertake to rent a house here, and you have to do one of two things about it—you have to rent it by the year (and you do not need it by the year) and pay a fair rental for it, or if you simply rent it for the session you pay twice as much rent as you ought to pay. Now, I believe that rents are higher here in proportion to the size of the town than they are in any other place in the United States."

When the postoffice appropriation bill was under consideration in the House, Representative Olmstead of Pennsylvania offered an amendment adding $50,000 to the appropriation which was to be expended at different postoffices on "extraordinary occasions." He said that unusual and rare occasions mentioned in the bill would exist if half the force of clerks at a postoffice should attend a ball game, but that it would be an "extraordinary occasion" if none of the clerks should attend a game. As the ball season had just begun the remarks of Olmstead were amusing, but his amendment was not adopted.

Curiously enough, the so called discovery that Senator Allison supported the Hepburn-Dolliver railroad rate bill was heralded by some people as a great surprise. I say curiously, because when Hepburn and Dolliver were preparing the rate bill they consulted the veteran Iowa Senator at every step. No Iowa man, it should be understood, ever takes a pronounced position on public affairs without consulting Allison, and usually follows his advice. It was Allison who modestly said, "I am following Dolliver on this rate proposition," yet everybody knew, if he had looked into the subject, that Dolliver and Allison had agreed long ago on the rate bill. When the committee first met to actually consider the bill, and it was found that Dolliver was for the Hepburn bill, some of the old time Senators told him to "talk with Allison" on the matter.

"I have talked with Mr. Allison," remarked the Junior Senator from Iowa, "and he thinks that a good way for the Republicans to get together on this bill is to follow the President."

One dull day in the Senate, Senator McCreary called up and the Senate considered a bill to pay a church in Kentucky $200 on some old account. Senator Spooner made several inquiries about the bill and wanted to learn all the facts.

"This church," said McCreary, "is in the county adjoining that in which the Senator made a speech some time ago and where he made a great impression."

While this amused the Senate, it did not quite satisfy the Wisconsin Senator, and he made further inquiries.

"The church is very much in need of the money," said McCreary.

"Yes," chipped in Senator Carter, "and this is Easter time."

Then the bill was passed.

Representative Sulzer of New York makes a speech every year for the underpaid letter carriers of the country, and attempts in every postoffice appropriation bill to secure an increase of their salaries. He says it is his annual speech and declares that he will make it every year until something is done to increase the pay of the hard-working employes of the government. Sulzer insists that the pay of the letter carriers should be increased to $1,200 a year, and declares that no man can bring up a family on less than that amount. "I know," he said, "there are letter carriers in the city of New York who do not dare to get married because they cannot earn enough to decently support a wife."

Arthur W. Dunn.

## WORK STOPPED AT STONE BRIDGE.

From reports received from Tiverton it appears that the work on the Stone Bridge is at a standstill, and has been for some time. Just what is the trouble is not known, but with good weather the contractors have not been pushing the work. The contractor for the iron work says the material is ready to be shipped as soon as the mason work is ready. It will take about two weeks for him to make ready to put it in, and after work on the installation has began it will take about six weeks to do the installation, so that in two months after the mason work is ready the bridge work should be done.

## SCHOONER YACHT RUSALKA SOLD.

One of the best known yachts belonging in Rhode Island waters, schooner Rusalka, has been sold by Dr. Frederick T. Rogers to Commodore Bird S. Coler of the Brooklyn Yacht Club, and will cease to be a familiar figure in the bay this season. The Rusalka is at present at East Greenwich, where she is hauled up preparatory to a general overhauling. No radical changes are being made, but the craft will be put in thoroughly first-class shape before she leaves for New York about May 15.

Dr. Rogers purchased the Rusalka two years ago from Colonel Frank S. Olney and used her as his flagship while commodore of the Rhode Island Yacht Club, she having previously been the flagship of Colonel Olney, who was commodore of the fleet before him. Colonel Olney in turn purchased her from George H. Stetson of Boston, for whom she was built by Lawley eight or nine years ago.

The Rusalka is a trim centreboard schooner yacht, 63 feet over all, 46 feet on the water line, 15 feet 7 inches beam and 8 feet draught. She is one of the smartest schooners that has been turned out by Lawley. By her transfer to the yachtsman-politician of Brooklyn, she will have the distinction of becoming a flagship for the third time in her career.

## JUDGE CHRISTOPHER M. LEE.

Mr. Christopher Marble Lee, who was Thursday elected associate judge of the district court of the Sixth judicial district, Providence, is a native of Newport, having been born here October 18, 1854, the son of Mr. and Mrs. Thomas J. Lee. He received his early education in the public schools, graduating from the high school in 1873 and from Brown University in 1877. Then he studied law in the office of the late Francis B. Peckham in this city, and has been practicing in Providence for many years. He was a member of the Providence common council last year, resigning when he was elected clerk of the Providence district court last summer, at the time Judge Sweetland was elected to the superior court. The office of associate judge was created by a recent act of the legislature and Judge Lee was elected without opposition to the position. Judge Lee married Miss Laura C. Gardner of Providence.

## LOCAL BRIEFS.

—Miss M. Anthony has gone to spend Sunday in Lenox, Mass.

—Mr. Thomas J. Gibson is in New York for a week, on a business trip.

—Mrs. William H. Coffyn has gone to West Yarmouth to visit her sister.

—Mrs. Clarke, wife of Mr. W. H. Clarke, is very ill at her residence on John street.

—Rev. W. Bertal Heeney, rector of St. George's Church, has returned from his vacation.

—Mr. and Mrs. Frank H. Seamevin have moved into their new cottage on Gardner street.

—Mr. and Mrs. William R. Hunter have been spending a few days at the Boston Horse Show.

—Rev. Walter Lowrie will leave Newport Monday for a month's visit in Philadelphia and Princeton.

—Mrs. Shafter Howard is here to visit her mother, Mrs. Thomas R. Hunter, on Rhode Island avenue.

—Mrs. A P. Record has been traveling on the Pacific coast, and may have been in San Francisco this week.

—Miss Louise H. Whitehouse, who has been guest of Miss Sarah Peckham, has returned to her home in Providence.

—Mrs. Lorillard Spencer arrived from New York yesterday, and with Mr. Spencer is at the Muenchinger-King cottage.

—Mr. M. C. Child and Miss Child of Providence, Mr. and Mrs. C. F. Fabyan and Mr. and Mrs. H. S. Bigelow and family are at the Muenchinger-King Cottage.

—Mr. and Mrs. Philip M. Lydig will go abroad in May, and will not arrive here before September. They will spend the greater portion of the season in Paris.

—Newport Lodge of Elks can be placed among the earliest donors to the San Francisco sufferers, having already telegraphed $100 to the exalted ruler of San Francisco Lodge, No. 3, B. P. O. Elks.

—The watering cart made its appearance on Broadway this morning, a happening which caused the residents of that locality and the passengers on the cars to give thanks, even though the service has been delayed.

—The St. Eustace Athletic Club defeated the R. O. R. Academy yesterday afternoon at the former's diamond on Catherine street by the score of 10 to 7. Batteries—Merrill, Jackson and Weaver; R. DeBlois and H. DeBlois.

—At the meeting at the Young Men's Christian Association tomorrow afternoon the names of the three boys who won prizes for writing the best compositions on "The life of Christ" will be announced, and their compositions will be read.

—Among the successful candidates in the recent examination for admission to the Rhode Island bar was Mortimer A. Sullivan of this city. Harvey A. Baker, a son of Benjamin Baker, formerly of this city, was also successful. Of the 18 candidates, 10 passed the examinations.


# Just Breathe it.

Hyomei Cures Catarrh in Natural and Rational Way.

No dangerous drugs or alcoholic concoctions are taken into the system when Hyomei is used in the treatment of catarrh. Breathed through the neat pocket inhaler that comes with every outfit, the balsamic healing of Hyomei penetrates to the most remote cells of the nose, throat and lungs, killing all catarrhal germs, healing the irritated mucous membrane and effecting a complete and permanent cure.

No medicine taken into the stomach can possibly reach the remote cells of the air passages, or give the immediate relief that follows the use of Hyomei. A few days' treatment is usually all that is necessary to show how quickly this remedy will cure catarrh.

So successful has Hyomei been in the cure of catarrh among their customers that Wright & Hay sell it under a positive guarantee that it costs nothing unless it gives satisfaction. The complete outfit sells for one dollar, while extra bottles can be obtained for 50 cents.

# FOR SATURDAY,

April 21, 1906.

Old Fashion Creams.
Chocolate Peppermints.
Chocolate Hard Nougats.
Chocolate Molasses Chews.
Caramel Bon Bons.
Molasses Fancies.
Chocolate and Butter Scotch Strings.
Chocolate and Molasses Chips.
Cream Walnuts.
Mexican and Scotch Kisses.
Cocoanut Kisses and many others at 20c. per pound.

Don't Forget About the Coffee Cakes.

H. D. FRASCH.

Telephone 987.


## ASSEMBLY ADJOURNS.

### Much Important Legislation Passed in the Closing Hours of the Session.

After a sitting lasting eight hours, having numerous brief recesses, the General Assembly of 1906 completed its business about 7:30 o'clock last evening, and adjourned sine die. The day was marked by the passage of a large amount of important legislation, most of which was introduced previously in the session, though some important matters came in during the last few hours, including pardons for James Ryan and Pedro Jaswell, the former of whom is serving 20 years for robbery and an attempt to break jail, and the latter a life convict for murder.

Among the measures recorded final passage were the act to regulate the sale of narcotics, the act to provide for a more rigid inspection of beef and pork, the amendments to the laws for the suppression of intemperance, giving the state police power to require a bond to secure them against damages in private complaints, and revoking the right of occupants of buildings to remonstrate against the granting of liquor licenses; the $100,000 appropriation for buildings at the state institutions, the act establishing a state board of accountancy, an act appropriating $15,000 for a Rhode Island exhibit at the tercentennial exhibition at Jamestown in 1907, and acts appropriating $10,000 from the state and authorizing cities to appropriate not less than $5,000 each for the California relief fund. The towns were finally cut out from this bill.

The bill appropriating $25,000 for a supplementary state road layout passed both branches, with a number of amendments to the layout proposed, after a four hours' debate in the house and a tangle in the senate over the form of the amendments, during which its fate hung in the balance for the greater part of the day. The sum of $1,000 was appropriated for a portrait of Speaker Dennis, and the usual resolutions presenting the governor and lieutenant governor with a gavel and thanking the clerks and attendants of both branches for courtesies during the session were passed.

The action of the senate in referring the house appropriation of $1,000 for a portrait of Speaker Dennis to the finance committee, after all its members but one had departed, threatened to precipitate an all-night session. Some of the house members plainly told the senators that they would keep them there till morning if the act did not go through, whereupon the senate pulled the bill back from the finance committee and passed it, upon recommendation of the judiciary committee.

The sum of $5,100 was appropriated for the extermination of the gypsy and brown-tail moth, and $5,000 for a fire equipment at the State Sanitorium for Consumptives. The act to submit the $250,000 metropolitan park bond proposition to the people at the next election was also passed in concurrence.

None of the bills for increasing the salaries of state officers came back from the committees yesterday, and the six beneficiaries will continue to work under their present stipend. The bill to change the time of the Scituate town election from the spring to the date of the state election in the fall, against which the townsmen registered a vigorous protest, died in committee.

Governor Utter announced the appointment as commissioners to the Jamestown Tercentennial Exposition of John T. Blodgett of Providence, William P. Sheffield, Jr., of Newport, Dennis H. Sheahan of Providence, George Batchelor of Woonsocket and Joseph P. Burlingame of Warwick. They were placed on the table, and, later, on motion of Senator Stiness of Warwick, the senate gave its advice and consent to the same.

The governor announced the appointment of Senator James E. Bradford to the committee to superintend repairs on the Washington County court house, and of Senator John P. Sanborn to the committee to superintend repairs to the Newport County court house.

Speaker Dennis announced the appointment of Messrs. Money and Cranston on the Washington County court house commission, and Mr. Burlingame and Mr. Hassard on the Newport County court house.


DRUGGISTS.

TRY

# Celery and Chamomile Bitters.

A true tonic and invigorator; unequalled for dyspepsia, indigestion, nervousness, headache and general debility. Pleasant to take.

PREPARED ONLY BY

DOWNING BROS., 42-44 Broadway

The price is such it doesn't count
So trivial is the sum,
Four hundred shaves—a hundred cents
Four shaves you get for one.
No longer when I cross the grain
Shall I have need to frown,
My keen GILLETTE can glide the cheek,
Criss-cross or up and down.

The above verses refer to

# Gillette Safety Razor

FOR SALE AT

# Cole's Pharmacy,

Thames St., Oppo. Newport Trust Co.

# SO MANY PEOPLE SPEAK

In the highest terms of D-Zerta Quick Pudding; that you should give it a trial. There are numerous ways of preparing and serving it. For a pudding dessert add one quart of milk to contents of one package, bring to a boil, cool and serve with cream and sugar or any good pudding sauce. For making pies, prepare according to directions on package, add two tablespoonfuls of sugar and put in crust which has been baked. Cover with meringue made with the whites of two eggs. This is enough for two large or three small pies. For cake filling prepare as above and spread between layers to the desired thickness. Five choice flavors—Lemon-Tapioca, Vanilla, Orange-Macaroon, Chocolate and Strawberry. All Grocers, 10 cents. Order today.

CLOTHING.

# House, Coach and Stable Liveries of every description made to order at short notice.

Edward Otto,
244 Thames St.

# "Spring Styles."

I am receiving my spring consignment of woolens for men's wear.

Blues and Greys

Will predominate; also neat plaid effects.

Call and see my line; no trouble to show goods.

NEIL M'LENNAN
Men's Tailor,
200 Thames Street.

Use

# Otto Coke

And avoid the smoke nuisance.

For sale by all grocers.

At 10c. per bag.

| | |
|---|---|
| 36 bushels | $4.50 |
| 18 bushels | 2.25 |
| 9 bushels | 1.15 |

CHEAPER THAN COAL.

—AT THE—

BIJOU, 39 Thames St.

Telephone No. 1103.

# A Studebaker Gear,

with local pattern body, makes the best farm wagon; light running and strong.

M. J. MURPHY,
MELVILLE STATION. Tel. Connection

The Borden Brands are LEADERS OF QUALITY Therefore I accept only

# BORDEN'S PEERLESS BRAND EVAPORATED CREAM

It is decidedly superior in richness and flavor to ordinary milk or cream. The result of nearly 50 years' experience in the supervision of production, handling and preserving of milk.

LEADERS OF QUALITY

BORDEN'S CONDENSED MILK CO. Est. 1857 NEW YORK

REAL ESTATE AND INSURANCE

## AN OUNCE OF ACTION IS WORTH A TON OF---I'LL THINK IT OVER.

A cozy cottage, 5 minutes from Broadway cars, 7 rooms and bath and spacious reception hall; open plumbing; everything in first class condition. There is enough land to build another cottage. Price $3,800.

Also some fine building lots on Wilbar Farm tract.

"Opportunity is the Cream of Time."

CLARENCE A. HAMMETT.
Real Estate and All Kinds Insurance,
323 THAMES STREET.

## FOR RENT.

An upper tenement, Brewer street.

Two tenements on East Bowery street, with improvements.

New Cottage with modern improvements. Hot water heat.

Lower tenement, Church street.

Tenement of five rooms on Thames street.

Properties for sale in all parts of Newport.

WM. LOFTUS. 234 Spring St.

## FOR RENT.

Furnished Houses for Season of 1906.

Above houses are fully furnished, and prices range from $500 upwards.

DEBLOIS & ELDRIDGE.
152 Bellevue Ave. Newport, R. I. 5 East 33d Street. New York, N. Y.

## For Rent.

Within a short distance from the Ferry in Jamestown, a 14-room Cottage.

Hot water heat and modern conveniences; just the situation for a boarding house.

Will rent for $300 and sell for $4,000.

APPLY TO
WM. S. COOPER,
62 MILL STREET.

## FOR SALE.

On Dean Avenue,

A cottage of 8 rooms and bath; concrete cellar; hot water heater. Lot contains about 2,200 square feet of land.

Price $3,000.

T. J. MULCAHY,
Real Estate and Insurance,
20 BROADWAY.

## FOR SALE,

On Clinton avenue, 10-room house, Mansard roof; also a 4-room cottage, with lot, 50.1x96.5.

J. B. PARSONAGE,
525 Spring Street,
Cor. Narragansett Ave.
Telephone 873.

## JAMESTOWN.

For Sale, - 8-Room Cottage

With 12,000 square feet of land, finely situated on high ground, public street, 5 minutes from postoffice and shore. Only $1,320.

A.W. Luther, Real Estate Agt.

## Attractive Villas

And cottages, not hitherto offered for rent for the season of 1906. Also some favorable opportunities for purchase.

A five-acre "Malbone" lot, on Malbone road, for sale at a bargain.

LARGE LINES OF INSURANCE IN BOTH FOREIGN AND AMERICAN COMPANIES.

FREDERICK H. PAINE,
Bellevue Avenue and Catherine Street.

## A. BRANDT,

FLORIST,

22 VAN ZANDT AVENUE,

Telephone Call 1488.

All kinds of funeral work done up in new fashion and very low in price.

BEST CUT FLOWERS ALWAYS.

Fine Violets only 25c. bunch, single or double, for this month.

# Apitezo

is packed with concentrated nourishment. It improves and strengthens every part of your system, by putting red corpuscles in your blood.

Eaten with milk or cream, Apitezo gives you twice the food value of beef or eggs.

Eat Apitezo and watch your vital energy go steadily up.

Apitezo Biscuits, 15c the package. Apitezo Grains, 10c the package.

Grocers, everywhere sell it.

CHAMPION'S LINE

Naphtha Launches, Sail and Rowboats.

The new launch Twentieth Century, now in commission, is a handsome and speedy boat and is to let by hour, day or week.

Kinsley's Wharf, foot of Pelham St. Telephone 771-2.

TRAVELERS' DIRECTORY.

## Jamestown & Newport Ferry Co.

From Ferry Wharf, foot of Mill Street.

On and After October 2, 1905,

Steamer Beaver Tail or Conanicut Will run as follows:

Leave Jamestown—6:00, 7:00, 8:00, 9:00 (Mail), 10:00, 11:00 A. M. 1:00, 2:00, 3:00, 5:00 (Mail), 6:00 P. M.

Leave Newport—6:30, 7:30, 8:30, 9:30, 10:30 (Mail), 11:30 A. M. 1:30, 2:30, 4:30 (Mail), 5:30, 6:30 P. M.

Sundays.

Leave Jamestown—9:30 A. M. 12:30, 4:00 P. M.

Leave Newport—10:00 A. M. 1:00, 4:30 P. M.

Subject to change without notice.

## A Delightful Trip To Quaint New Orleans SOUTHERN PACIFIC

Elegant passenger ships from New York every Wednesday at noon, arriving New Orleans Monday morning.

FAST TIME, SUPERB SERVICE, EXCELLENT CUISINE

Connecting at New Orleans with Rail lines for all points in LOUISIANA, TEXAS, MEXICO, ARIZONA, CALIFORNIA.

The best route for comfortable travel and picturesque scenery.

Inquire 170 Washington St. Boston, Mass.

## 9 TRAINS A DAY

Leave Boston for the West via NEW YORK CENTRAL LINES.

5:00 A M "Albany Local." Connections for points in New York State.
8:30 A M "Albany Express," Saratoga and New York State. Parlor car to Saratoga.
10:15 A M "Berkshire Express," Parlor Car to Albany and Buffalo.
10:45 A M "Chicago Special" via Lake Shore; also Pittsburg, Sleepers and Dining Car.
2:00 P M "The Wolverine." Grand Rapids, Chicago, St. Louis, Sleepers and Dining Car.
3:32 P M "Western Express." Niagara Falls, Detroit, Chicago. Pullman Sleepers.
5:02 P M "So. Western Express." Cincinnati and Chicago. Dining car and Sleepers.
8:00 P M "Pacific Express." Buffalo and Chicago and St. Louis. Pullman Sleepers
11:45 P M "Albany Local." New York State. Sleepers. *Daily †Ex.Sun. ‡Ex.Sat.

THROUGH SLEEPING CAR AND DINING CAR SERVICE COMPLETE.

The Boston & Albany R. R., with its double track system, gives the finest train service east of New England, and the route lies through the picturesque Berkshire Hills, Mohawk Valley, via Niagara Falls.

For advertising matter, call on or address A. S. HANSON, Gen. Pass. Agt., Boston.

OCEAN STEAMSHIPS

## Boston and Philadelphia Steamboat Co.

(WINSOR LINE.)

—FROM—

Fall River to Philadelphia Direct

Tuesdays, Thursdays and Saturdays. (Freight Only).

At 6 P. M. connecting at Philadelphia with all rail and water lines to the west and south. Close connection made with all points on the N. Y., N. H. & H. Railroad.

Mark goods WINSOR LINE.

Quick Despatch. Prompt Delivery.

For rates and other information apply to C. C. GARDNER, Agt. N. Y., N. H. & H. R. R., or to A. L. BONGARTZ, Agent. Derrick Wharf, Fall River.

F. P. WING, Gen'l Mgr., Boston, Mass.
H. J. JERNAGAN, Gen'l Freight Agent.

## Announcement!

We have, in addition to our other departments, secured the services of an experienced electrician and can give you estimates on electrical work and repairing of same at lowest possible prices.

Your patronage in the above line of work is earnestly solicited.

Barker Bros. & Co.,
128 BROADWAY.
Telephone 215.

# A PAIN CONQUEROR.

External treatment is best in curing pain. Internal remedies contain powerful and irritating if not dangerous ingredients.

CONNOLLY'S CROTON OIL PLASTER

Is the most efficient of all pain removers. No blistering or irritation, but a soothing, strengthening cure for any pain. Price 25 cents at all druggists.

SOLD BY W. H. COTTON.

TRAVELERS' DIRECTORY.

## Enterprise Transportation Co.

"THE NEW LINE."

NEWPORT —TO— NEW YORK $1.25

BERTHS FREE.

ROOMS $1.00 and $1.50 EACH.

THE PERFECTLY APPOINTED STEAMERS

"Frank Jones" & "Kennebec"

Orchestra on each Boat.

Steamer leaves Fall River Tuesday, Thursday, Saturday 8:30 P. M. From New York 5:00 P. M., Pier 27 (New) East River, Monday, Wednesday and Friday.

Only Independent Line to N. Y.

## Newport & Providence Railway.

Shortest Line to Providence.

| Leave Newport | Arrive Fox Point | Leave Fox Point | Arrive Newport |
|---|---|---|---|
| By N. Y., N. H. & H. R. R. | | | |
| A. M. | A. M. | A. M. | A. M. |
| 7.00a | — | — | — |
| 7:45b | 9:40 | 7:00 | 9:00 |
| 8:35 | 10:40 | 8:16 | 10:15 |
| 9:40 | 11:40 | 9:16 | 11:15 |
| | P. M. | — | P. M. |
| 10:40 | 12:40 | 10:16 | 12:06 |
| 11:40 | 1:45 | 12:15 | 1:05 |
| P. M. | — | P. M. | — |
| 12:40 | 2:40 | 12:15 | 1:05 |
| 1:40 | 3:40 | 1:16 | 3:05 |
| 2:40 | 4:43 | 2:16 | 4:05 |
| 3:40 | 5:40 | 3:16 | 5:05 |
| 4:40 | 6:45 | 4:05 | 6:05 |
| 5:40 | 7:25 | 5:10 | 6:55 |
| 7:00 | 8:55 | 6:30 | 8:20 |

6:45 to Union St. Returning, leave at 7:25
8:00 to Union Street only.
9:05 to Bristol Ferry. Returning, leave at 9:45.
10:30 or after threatre, to Union Street only.
11:15 to car barn only.

A special theatre car leaves Union St., every week day night at 7:35 and the mile corner at 8.00.

SUNDAY Time Table.—Leave Newport for Providence at 8:15, 9:40, 10:40, 11:40 A. M., 12:40, 1:40, 2:40, 3:40, 4:43, 6:25, 6:45 and 11 P. M. Leave Providence for Newport 7:45 P. M., 8:00 to Union Street, 9:25 to Bristol Ferry and return; 10:30, 11:15 car barn only.

Leave Fox Point, Providence, for Newport at 7:00, 8:00, 10:00, 11:00 A. M., 12:00, 1:00, 2:00, 3:00, 4:00 5,00 6:00, 7:00 P. M.

a—To Bristol Ferry only.
b—To Bristol Ferry only on Sundays.

Tel. 1035-2. W. J. JONES, Supt.

# FALL RIVER LINE,

For New York, the South and West.

FARES REDUCED.

$1.50 TO NEW YORK

For First-Class Limited Tickets.

Fares Reduced to all points.

Steamers Providence (new) and Pilgrim in commission. A fine orchestra on each. LEAVE NEWPORT week days and Sundays at 9:15 P. M.; returning from New York steamers leave Pier 19, North River foot of Warren street, week days and Sundays at 4:00 P. M., due at Newport 2:45 A. M., leaving there at 3:45 A. M. for Fall River.

For tickets and staterooms apply at New York and Boston Despatch Express Office, 272 Thames street, J. I. GREENE, Ticket Agent.

The NEW ENGLAND NAVIGATION CO.
O. H. Taylor, Gen'l Pass'r Agent, N. Y.
H. O. Nickerson, Supt., N. Y.
C. C. Gardiner, Agent, Newport, R. I.

## Old Colony Street Railway Co.

TIME TABLE.

In effect on and after September 11, 1905.

WEEK DAYS.

Leave Newport—6:50, 7:39, 8:10, 8:40, 9:00, 10:10, 10:50, 11:30 A. M. 12:10, 12:50, 1:30, 2:10, 2:50, 3:30, 4:10, 4:50, 5:30, 6:10, 6:50, 7:30, 8:10, 9:50, 9:30, 10:10, a10:50, a11:30 P. M.

Leave Fall River—5:10, 5:50, 6:30, 7:10, 7:50, 8:30, 9:10, 9:50, 10:30, 11:10, 11:50 A. M. 12:30, 1:10, 1:50, 2:30, 3:10, 3:50, 4:30, 5:10, 5:50, b6:05, 6:30, 7:10, 7:50, 8:30, 9:10, 9:50, a10:15*. (Saturdays a10:30 P. M. a11:10 P. M).

SUNDAYS.

Leave Newport—8:10, 8:50, 9:30, 10:10, 10:50, 11:30 A. M. 12:10, 12:50, 1:30, 2:10, 2:50, 3:30, 4:10, 4:50, 5:30, 6:10, 6:50, 7:30, 8:10, 8:50, 9:30, 10:10, a10:50, a11:30 P. M.

Leave Fall River—6:30, 7:10, 7:50, 8:30, 9:10, 9:50, 10:30, 11:10, 11:50 A. M. 12:30, 1:10, 1:50, 2:30, 3:10, 3:50, 4:30, 5:10, 5:50, 6:30, 7:10, 7:50, 8:30, 9:10, 9:50, a10:45 P. M.

a—To Portsmouth barn only.
b—To Stone Bridge only.
*—Or at close of Theatre.

Subject to change without notice.

GEORGE F. SEIBEL, Gen'l Supt.
FRANCIS BURDICK, Dis. Supt.

## Providence, Fall River & Newport

Steamer Leaves Newport for

PROVIDENCE

At 3:30 A. M. Returns at 4 P. M. Week Days Only.

Fare 30c. Excursion Tickets 50c. Good in either direction. Stop at Prudence Mondays, Wednesdays and Saturdays. Connanicut Mondays only. Extra boat to NEWPORT and BLOCK ISLAND Tuesdays, Thursdays and Saturdays at 9 A. M.

H. B. WINDSOR, Supt.

## Newport & Wickford

Railroad and Steamboat Co.
"WICKFORD ROUTE."

In effect November 1, 1905. Subject to change without notice.

| LEAVE | AM | PM | PM | PM | F M | P M |
|---|---|---|---|---|---|---|
| Newport, | *10:00 | *1:05 | *4:05 | *7:25 | | |
| Prov. arr., | 11:50 | 3:05 | 5:55 | 10:15 | | |
| Boston, arr., | 1:20 | 4:15 | 7:10 | 11:00 | | |
| New York, arr., | 4:15 | 7:10 | 11:00 | E | | |
| | PM | PM | PM | A M | A | |
| LEAVE | Night | A M | A M | P M | P M | P M |
| New York, | *a12:00 | *4:50 | *10:02 | *1:40 | | |
| Boston | | 10:03 | 1:03 | 5:00 | | |
| Providence, | | 11:13 | 2:12 | 6:15 | | |
| Newport, arr., | 6:50 | 1:00 | 4:00 | 6:30 | | |
| | A M | P M | P M | P M | | |

* Daily except Sundays.

B Washington Express due Harlem River station, New York, 1:46 A. M.; Philadelphia, 4:20 A. M.; Baltimore 5:10 A. M.; Washington, 6:45 A. M.

a Following this train is the through Federal Express (via Harlem River) leaving Washington at 6:35 P. M.; Baltimore 8:35 P. M.; Philadelphia 8:55 P. M.; due at Wickford Junction 5:21 A. M.; Newport 6:50 A. M.

For tickets and drawing room chairs, etc., apply on steamer General, also at office, Commercial wharf.

A. D. MACLEOD, Supt., Newport.

## The Muenchinger-King and Hill-Top Cottages

NEWPORT, R. I.

# IMPORTED PRINTS,

French and English.

Call and Examine our Collection.

WISEMAN,

112 BELLEVUE AVENUE.

### SITUATIONS WANTED.

WANTED—By a first-class laundress, work by the day, or would do house cleaning. References if required. Address Box 19, Daily News Office.

WANTED—By a good gardener, some gardens to put in order, by the hour or half day or week. Good reference. Address Box 10, Daily News Office.

WANTED—Some washing to take home, and plain sewing. Call at 31 Fillmore court, downstairs.

WANTED—By a boy 15 years of age, with 2 years experience in the grocery business, position in store or chance to learn a trade. Can give first-class references. Address Box 63, Daily News Office.

### HELP WANTED

WANTED—A girl for general housework to go to Jamestown for the summer, no washing. Apply 43 Everett street, between 8 and 9 P. M.

WANTED—Boy to work in drug store and deliver packages. Address Box 48, Daily News Office.

WANTED—Office boy. Apply 11 Mill street.

WANTED—Girl for general housework. Address Box A, Daily News Office.

"DESTRUCTION OF SAN FRANCISCO."—Best Book. Large profits. Act quick. Sample Free. Globe Company, 723 Chestnut St., Phila.

WANTED—An experienced dressmaker. Apply 7 Narragansett avenue.

WANTED—At once, three good-appearing salesladies. Address Box 21, Daily News Office.

WANTED—A reliable young man to drive order wagon for grocery store. Address Box 66, Daily News Office.

### GENERAL WANTS.

WANTED—Reliable man to look after our business in Newport county. A good permanent position. H. H. Gurney & Co., Nurserymen, New Canaan, Conn.

WANTED—To rent, a steam road roller; new last year. Apply Alton Head, Jamestown, R. I.

WANTED—Old geese and mixed feather beds. $5 to $10 for good goose beds. Double other buyers cash prices. Write C. F. Dickinson, General Delivery, Newport.

WANTED—A few boarders in a private house, near Morton Park, with bath and conveniences. $5 a week. Address Box 57, Daily News Office.

WANTED—Old geese feather beds immediately. Highest cash prices. Address C. F. Dickinson, General Delivery, Newport.

I BUY OLD feather beds and carpets; send postal; will call. Address "Feathers," Box 56, Daily News Office.

SPOT CASH paid for carpets, rugs, household furniture of every description. Address Cash, Box 42, Daily News Office.

I PAY spot cash for your cast off automobile tires, discarded automobile, also plated ware, pewter, silver ware. Address Box 23, News Office.

WANTED—Naphtha launch; must be in first-class condition. Address giving full particulars, to Box L, Daily News Office.

### LOST AND FOUND

LOST—Thursday evening, a signet ring marked F. P. J. A suitable reward if returned to 62 Third street.

### FOR RENT, ROOMS AND BOARD

## TO LET.

### The Tenement No. 134 Broadway.

This tenement has been occupied by Mr. Joseph Sampson for the past 10 years.

Barker Building & Realty Co

TO LET—Furnished room in private family, near Washington square; central. Address Box 50, Daily News Office.

TO LET—Lower half of house at 109 Church street (5 rooms and bath). Modern improvements. Inquire on the premises between 2 and 5 afternoon.

TO LET—Furnished apartment of three pleasant rooms, suitable for light housekeeping. Very reasonable. Central. Address Box 17, Daily News Office.

TO LET—Two tenements; modern improvements, heat and piazza. Address Box 27, Daily News Office.

TO LET—Upper and lower tenements 19 Cranston avenue; middle tenement 21 Green Street; tenement rear 312 Thames street; cottage 8 Whitehall street. J. A. Barker.

TO LET—Small tenement in new modern house, on Narragansett avenue. Call at 35, between 6 and 7 P. M. Rent $12 in advance.

TO LET—A fine office on second floor of the Daily News building. Fine light, steam heat, janitor's service and use of lavatory. Apply at Daily News Counting room.

TO LET—Upper tenement at 14 Bliss road; separate hot water heater and bath. Apply at Marlborough Market or next door.

TO LET—A large, pleasant tenement in the country, for the summer or year, on trolley line. Address Box M, Daily News Office.

TO LET—Restaurant (recently enlarged) in waiting room of Prov., Fall River and Newport Steamboat Co. Apply office, Commercial wharf.

TO LET—Lower tenement 23 East Bowery street; 6 rooms with city water. Apply to F. M. Sisson, Agent, 33 Howard street.

FOR RENT—House at 70 Church street, containing 12 rooms and bathroom. All improvements; excellent condition. Possession at once. Apply to Dr. Rogers, 81 Pelham street.

FOR RENT—The north store in Daily News building. Rent includes steam heat. Apply at Daily News Counting Room.

NICE UPPER TENEMENT on Pleasant street. Modern improvements. Inquire 9 Broadway.

A FAMILY OR PERSONS WISHING BOARD.
Please apply at the Misses Hazard, 83 Rhode Island avenue.

### INTELLIGENCE OFFICES.

## Employment Office.
### MRS. M. A. ROSS,
Successor to the late Mrs. Knutson.
461 Spring street, cor. Narragansett Ave.
This business will be continued in the future on the same approved system and extensive scale as in the past.
First-class help can be found at this office.
Telephone 108.

## EMPLOYMENT BUREAU,
### Mrs. N. McMahon,
22 JOHN STREET.
First-class male and female help can always be obtained at this reliable office. A large list of competent and experienced house cleaners and day workers now on the books. Telephone 945.

MRS. HODGSON,
INTELLIGENCE OFFICE,
Telephone 125-3.
56 BROADWAY. Opposite City Hall

Telephone 731. 135½ Spring St.
**EBERLY'S**
## Stenographic School
Instruction in Stenography, Typewriting, Book-keeping, Elementary Studies.
Typewriters Rented, Repaired, For Sale. Typewriter Supplies.
Piece Work.

# NO ONE HUNGRY IN SAN FRANCISCO.

(Continued from First Page.)

ceptions were confined to the occupants of cheap lodging houses.

As an inevitable result of the catastrophe people are scattered far and wide, and the destruction of telegraph facilities renders it impossible to find them or to communicate with them. There are thousands of telegrams at the offices of both companies, awaiting transmission.

### SAN FRANCISCO BANKS RUINS.

#### Oakland Temporary Banking Centre of California.

WASHINGTON, April 21.—The following despatches were received this morning at the Treasury Department from treasury officials in San Francisco:

"Secretary of the Treasury, Washington, D. C. Every bank in San Francisco buried in ruins. All banks in Oakland, Berkeley and Alameda able to resume business including First National, Oakland, Union National, First National, Berkeley and Berkeley National, Berkeley. It looks as if Oakland must be temporarily the banking centre of California north of Tehachapi. The sub-treasury went down in the fire early and is now surrounded by blocks of ruins. Have not seen or heard of Jacobs or Deputy. Will make search for them tomorrow. No foundation for publishing statement of attack on mint.

Lefom.
Supt. U. S. Mint."

### DESTITUTE PERSONS CARED FOR.

#### Ample Facilities For Accommodation Of All Refugees.

OAKLAND, Cal., April 21.—The Oakland relief committee reports that more than 50,000 destitute persons were cared for in and around Oakland last night. Of this number 15,000 were placed in churches, halls, rinks, theatres and other public buildings. In addition camps of tents have been provided at the various parks and in the suburbs. Many thousands were fed and sheltered in private homes. Ample facilities have been arranged for the accommodation of all refugees who may come to Oakland, and also for the care of the injured.

### KILLED AND INJURED.

#### Names of the Identified Dead in Santa Rosa, Cal.

FRESNO, Cal., April 21.—Following is the list of killed in Santa Rosa:

Louis Blum.
George and Willie Bluth.
Yon H. Blu.
J. Bunker.
Mrs. W. H. Brown.
Joseph Curry.
Mr. R. B. Churchill.
Mr. and Mrs. L. M. Carter.
Mrs. de Young and two children.
Will Day.
J. Domenleoni.
Smith Davidson.
Mr. and Mrs. Eley.
Miss Excelia, from Novelty Theatre
Miles H. Fish.
Miss Phoebe Green.
N. L. Jones.
Mr. Keller.
David Kennedy.
Eli Loeb.
W. H. Malory, insurance man, San Francisco.
Mr. Murphy.
Mrs. Moke and child.
Truman McCord.
John Murphy.
Mrs. G. Manning and child.
Harry F. Newman, burned alive.
Mr. and Mrs. Peacock.
Miles Hermann.
Mr. Pedego, of Pedego, Washer county.
Nellie Reed.
Mrs. A. E. Rodgers.
Mr. Richards.
Fred Schleffer.
Chester Sheppard.
Sheriki, Japanese.
Walter H. Smith.
J. F. Smith, traveling man.
E. Goddard, traveling man.
E. B. Knapp, traveling man from Boston.
S. H. Lock.
Armond Machellatti.
William Westran, Redwood City.

The Injured:
H. King.
Mrs. Eli Loeb.
Dr. T. C. Light.
Gertrude McElhenny Week.
Ralph G. Miller.
Joe McDonough.
Barney Mullen.
Mike McDonough.
Mrs. McAndrews.
L. O'Brien.
J. Richardson.
Mr. Palin.
G. E. Porter.
Mrs. Rose of Union restaurant.
Mr. Rosenbaum.
Mrs. Myrtle Rhodes.
Mr. and Mrs. Robertson.
Mr. and Mrs. Robinson of Western hotel.
Mrs. Hilda Robinson.
Mrs. Rentek and child.
Mrs. Sykes.
Mr. and Mrs. Lee F. Stone and child, now at Petaluma.
Nick Stanford, Los Angeles.
George Sing, Chinese merchant.
Judd Scott, now at 315 Second street.
Mrs. S. F. Culver, will recover.
S. W. Eberlee and wife.
Mrs. Mills and sons, slight.
L. R. Reed, slight.
Professor H. T. Ardley of Berkeley.
Paul Anderson.
George Baylor and son.
Mr. Baldwin.
Mrs. Louis Canchus.
Mrs. May Cunningham.
Mrs. C. Demerest.
Wayne Day.
Mrs. Marie Devassett.
Mrs. Ed Fraught.
Frank Gray.
Mr. and Mrs. Jeff Hessell, milliners.
Lyman C. Hill.
Charles Kayser.

### THE BUFFINTON STOCK COMPANY.

The Buffinton Stock Company, which will be seen at the Opera House two evenings next week, is no experiment in the field of dramatic entertainment at popular prices. It has a record of over 40 weeks in New Bedford, 35 weeks in Pawtucket and 25 weeks in Fall River, and in each of these cities it might have stayed for an indefinite run, either in summer or in winter. The success of this company in these cities has led Manager Buffinton to consider a tour of the larger New England cities, and the company which will be seen here has been playing to crowded houses at the Savoy Theatre in New Bedford since the middle of September.

### JAMESTOWN.

(Regular correspondence of the News.)

Mrs. H. L. Stevens and Miss Stevens of Newport visited their summer place near the Dumplings today.

Colonel A. L. Wetherill and family are expected to arrive Monday at their summer cottage on Bar View drive, for the season.

Mr. Harry C. Champlin, who for several years has been houseman at Fire Station No. 1, has resigned his position and a special meeting of the department will be held Monday evening to elect his successor.

The road from the Four Corners to Beavertail in this town was included in the bill passed yesterday by the General Assembly, designating about 50 miles of roads in the various towns of the state to be macadamized, in the future, as funds become available.

The firemen held their last dance of the season last evening in the Gardner House hall. There was a good attendance, a party coming from Newport. The firemen have held a series of entertainments during the winter at intervals of two weeks, and not only have they been enjoyable affairs but a good sum has been realized for the relief fund.

At the morning service at St. Matthew's Church tomorrow a collection will be taken for the stricken city of San Francisco.

The Easter services at the Chapel of the Transfiguration, which were postponed on account of the rain, are to be held Sunday, April 29.

## Home.

Remember that at least half of a man's time is spent at home, (at least it should be) and if it is not, there is generally something wrong. You will agree with me that your wife does her part to make the interior of the house bright and cheerful. Have you done your part as well on the outside? Perhaps not, but it is not too late. Buy the Colonial Paint and thus beautify your home. Chemist's report on every package.

For Sale by
WM. B. SCOTT & CO.,
8 & 10 Broadway.

### COAL AND WOOD.

Fine assortment of best quality of
## COAL
For family use. Furnace, Egg, Stove and Nut sizes.
Also Hickory, Oak, Maple, Southern and Eastern Pine
## WOOD,
Sawed and Split as Required.
A New Lot of Extra Fine Pea Brush.
PINNIGER & MANCHESTER CO.
Perry Mill Wharf, 341 Thames St.
Telephone 146.

## WILKESBARRE,
### Lorberry, Lehigh, and Lykens Valley
## COAL
IN ALL SIZES.
Hickory, Oak and Pine Wood.
Gardiner B. Reynolds Co.,
OPPO. POSTOFFICE.
Telephone 222.

## Congdon Coal Co.,
Wilkesbarre Coal,
Clean and dry for family use.
—ALSO—
Lykens Valley & Lorberry Coal
Egg, Stove and Chestnut sizes.
Oak, Pine and Maple Wood
AND KINDLINGS.
OFFICES—447 THAMES STREET.
36 Broadway. Telephone.

## D. J. SULLIVAN & CO.,
508 Thames St., Tel. 575-2.
DEALERS IN
Old Co's Lehigh, Egg and Furnace
Lykens Valley stove,
Wilkesbarre and Lorberry
## COAL
ALL SIZES.
Oak, Hickory and Pine Wood.

**WANTED**—50 school children to work between schools and earn from $3 to $5 per week. Work is easy and pleasant and will not interfere with home or school duties. The only conditions are that applicants must be over 12 years old and pupils of some Newport school.

Call between 8 and 8:30 mornings, 12:30 and 1:30 afternoons and 6:30 and 7:30 evenings. Walter S. Langley, 20 Mary street.

## Bargains in Accordians.
Stock consists of Monarchs, Lesters, Lester Jr, Jupiters, Miltons and B. & J. Instruments, single and double rows of keys, double and triple bellows, reinforced metal corners with nickel trimmings.
Prices from $1.25 to $10.
Barney's Music Store.

# Double Green Trading Stamps
## Thursday, Friday and Saturday.
Wm. B. Sherman, Jr.,
145 THAMES STREET.

D COLLARS
SWEATERS,
O BLANKETS,
MEDICINES,
LEADS,
G CHAINS.
HENRY BIESEL & SON,
256 THAMES STREET.

## FRESH BLUEFISH,
Shad, Salmon, etc.
WYATT'S MARKET.
Telephone 336.

CANE SEATING
DONE BY
John Pengally, 1 Elm Street.

### HOUSE FURNISHING GOODS.

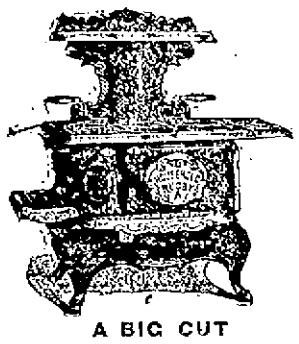

A BIG CUT
IN YOUR COAL BILLS BY USING
**HOUSEHOLDS.**
Everybody is asking now "WHICH RANGE DO I WANT?" that means which range gives the BEST RESULTS WITH THE LEAST FUEL?
THAT'S US.
The HOUSEHOLD is nothing short of A WONDER IN THAT LINE, and besides is the MOST DURABLE RANGE EVER BUILT, and still made—it is the HANDSOMEST RANGE IN THE CITY.
James F. Marden,
Tel. 854. Next to Postoffice.

## Wall Paper.
The new patterns of foreign and domestic papers that have arrived in large varieties in crowns, upper-thirds and fabric effects in all grades are now on exhibition and we invite your inspection.
## Joseph Graham,
Largest Wall Paper House in the City.
68-70 Spring Street.

## Mattresses Made Over,
Furniture Re-Upholstered.
FURNITURE COVERINGS
—AT—
W. F. Spingler's,
BELLEVUE AVENUE.

## Lace and Muslin Curtains,
WINDOW SHADES,
FURNITURE COVERINGS,
CARPETS,
RUGS,
MATTINGS,
CHAMBER FURNITURE,
Mattresses, Springs and Pillows
At reasonable prices,
J. W. HORTON & CO.,
42 CHURCH STREET.

STATE OF RHODE ISLAND
## State Board of Public Roads.
## Notice to Contractors.

Sealed proposals for the construction of a section of State highway in the town of Glocester, about 13,200 feet in length; a section of State highway in the town of Smithfield, about 13,200 feet in length; a section of State highway in that town of East Providence, about 5,500 feet in length; a section of State highway in the town of Johnston, about 8,500 feet in length; a section of State highway in the towns of Cranston and Warwick, about 14,520 feet in length; a section of State highway in the town of Burrillville, 7,000 feet in length; a section of State highway in the towns of Coventry and West Greenwich, about 10,560 feet in length; a section of State highway in the town of North Kingstown, about 12,85 feet in length; a section of State highway in the town of Narragansett, 6,100 feet in length; a section of State highway in the town of Portsmouth, 13,200 feet in length; a section of State highway in the town of Little Compton, 10,560 feet in length; a section of State highway in the town of Tiverton, about 5,150 feet in length; a section of State highway in the towns of Westerly and Charlestown, about 13,200 feet in length, will be received by the State Board of Public Roads at its office, State House, Providence, R. I. until 12 M. on Wednesday, April 25, 1906, at which time and place they will be publicly opened and read.

Bids must be made upon blanks to be furnished by the Board.

No bids will be received unless accompanied by a certified check for the sum of $200, payable to the State of Rhode Island.

The Board reserves the right to reject any and all bids, and to give preference to towns or cities in accordance with section No. 5 of chapter 952 of the Public Laws.

Plans, specifications and drawings may be examined at the office of the State Board of Public Roads at the State House, Providence, R. I., on and after WEDNESDAY, 18th day of April, 1906, every week day, between the hours of 10 A. M. and 3 P. M. excepting Saturdays and holidays.

JOHN H. EDWARDS,
ROBERT B. TREAT,
FREDERICK E. PERKINS,
WILLIAM C. PECKHAM,
JOHN F. RICHMOND,
State Board of Public Roads.

## NEWPORT STEAM LAUNDRY
### And Carpet Beating Works.
Orders may also be left at Charles A. Manchester's, 49 Broadway. Telephone connection.

THOMAS P. GRIFFIN,
**Ladies' and Gents' Fashionable Tailor.**
185 Thames Street, Over Southwick's, Newport, R. I.
Cleansing, pressing and altering neatly and promptly done.
Dyeing in all its branches.

# YOUR BANKING BUSINESS,
No Matter How Small
No Matter How Large,
Will be cared for to your advantage by
## THE NEWPORT TRUST COMPANY
If not already a patron you will appreciate our service all the more.

### FINANCIAL.

## DEWING, RUGGLES & CO.
Members New York Stock Exchange
36 WALL STREET,
NEW YORK.
Deposits Received Subject to Draft.
Interest Allowed on Daily Balances.

INVESTMENT SECURITIES.

## J. J. Quinlan & Co.,
OF BOSTON.
Newport Branch, Rooms 1 and 2, Kinsley Building, over Aquidneck Bank.
## STOCKS, GRAIN —AND— COTTON.
Moderate Margins. No Interest Charges. Prompt Service. Private room for ladies.
Telephone 79.

BROWN BROTHERS & CO.,
New York.
**BANKERS.**
BROWN, SHIPLEY & CO.,
London.

## Six Drops of Peppermint
Grandma used to give you those six drops of peppermint on a lump of sugar every time your "tummy" was out of order. Now-a-day-folk take the six drops of peppermint in the form of a dainty CHICLET which has the additional advantage of exciting a flow of saliva which is the natural foe of indigestion.

## How's Your Hair?
### Wm. H. Cotton Announces That He Has at Last Secured a Cure for Hair Troubles.

We beg to announce to the people of Newport that we have secured the agency for one of the greatest discoveries of recent years. We refer to the prescription of Sir Erasmus Wilson, M. D., England's most successful specialist in diseases of the scalp, who was knighted for his many successes in the treatment of skin and scalp. Upon the death of Dr. Wilson this prescription was secured by American chemists and is now offered to the public under the name of Dr. Wilson's English Life to the Hair. This preparation will grow hair on bald heads even after all else fails. Unlike other hair preparations it is not sticky or greasy, but gives a live and glossy appearance to the hair. Miss Cornelia Stevens, 6 Smith avenue, Boston, Mass., says: "Dr. Wilson's English Life to the Hair grew a magnificent head of hair for me after I was told that I was becoming hopelessly bald. My hair now reaches nearly to my waist and is heavy and glossy. I cannot too highly recommend it." If you are growing bald, troubled with eruptions, dandruff scales or any scalp troubles try Dr. Wilson's Life to the Hair. Albert Chemical Co., Boston, Mass., proprietors. Sold by WM. H. COTTON, 226 Thames street. Price, 50 cents.

### FINANCIAL.

NEW YORK, April 21, Wall Street—The stock market opened firm. Amalgamated Copper 110⅝, American Smelting 157⅝, American Locomotive 67⅝, Anaconda 272, Atchison 91, Baltimore & Ohio 111⅝, Brooklyn Transit 85, Canadian 161⅞, Colorado Fuel & Iron 61½, Erie 43½, Erie first preferred 76, Louisville 118, New York Central 142⅝, Northern Pacific 215⅝, Norfolk & Western 59⅝, Ontario & Western 50, Pennsylvania 140⅝, Reading 129, Sugar 139, St. Paul 171, Southern Railway 35½, Southern Pacific 65⅞, Union Pacific 153⅛ and 153¾, United States Steel 43⅝, United States Steel preferred 108¾.

10—Prices in the stock market today opened generally a fraction higher, which exceeded ½ in St. Paul, Norfolk & Western, Reading, Northwestern and Colorado Fuel. There was a recovery in United Railways Investment of 3 points, and in the preferred of 1½. Union Pacific fell half, and Amalgamated Copper, after rising a small fraction, fell to below last night.

11.—The market did not retain its opening strength long, and a general movement to realize forced Reading, Union Pacific, St. Paul, Amalgamated Copper, United States Steel and Brooklyn Transit a fraction below yesterday's closing. A quick recovery carried some of these stocks to higher prices than the opening, but the rise was again availed of to take profits, and the list went back to about where it ended yesterday. Conspicuous strength was shown by a number of minor specialties.

Closing: Money on call nominal; no loans; time loans steady; 60 days 5¾ @ 5½ per cent; 90 days 5¾ @ 6; prime mercantile paper 4¾ @ 5½ per cent; sterling exchange irregular at $4.85.15 @ $4.81.25 for demand and at $4.81.10 @ $4.81.20 for 60 day bills; posted rates $4.82½ @ 3 and $4.85½ @ 6; commercial bills 81¾ @ 82; bar silver 41⅞ Mexican dollars 50; government bonds steady; railroad bonds irregular. Except for wide advances in specialties the market was at a standstill pending the publication of the bank statement, which showed expected strength but induced selling to realize. Prices fell generally below last night. Losses were partially recovered but the closing was irregular.

[Furnished by J. J. Quinlan & Co., 290 Thames Street.]

New York, April 21.

| | Closing. |
|---|---|
| Am. Car F. Com. | 42⅞ |
| Am. Sugar Com. | 138¾ |
| Am. Loco. Com. | 68¾ |
| Am. Smelt. Com. | 157½ |
| Am. Ice Com. | 62⅞ |
| Amalgamated | 110¾ |
| Anaconda | 272 |
| Atchison Com. | 90¾ |
| Atchison Pfd. | 101½ |
| Balto. & O. Com. | 111¾ |
| Bklyn. Rapid Tr. | 81¾ |
| Canadian Pac. | 162¾ |
| Ches. & Ohio | 58¾ |
| Col. Southern | 33⅛ |
| Col. Southern 1st | 70⅞ |
| Col. Fuel & I | 61⅛ |
| Chi. Gt. West | 21 |
| Chi. Mil. & St. P. | 172⅞ |
| Chi. R. I. & Pac | 27 |
| Con. Gas | 139¼ |
| Den. & R. G. | 46 |
| Erie Com | 43¾ |
| Erie 1st | 77 |
| Erie 2d | 67¾ |
| Ill. Cen | 172⅞ |
| Int. Paper | 21½ |
| Louis & Nash | 147½ |
| Mex. Securities | 72 |
| Mex. Cen. | 24½ |
| Missouri Pac. | 65¾ |
| Mo. K. T. Co. | 31 |
| Mo. K. & T. Pfd. | 65¾ |
| Nat. Lead Co. | 81 |
| N. Y. Central | 142 |
| Norf. & Westn. | 59⅛ |
| Ont. & Westn. | 40⅞ |
| Pacific Mail | 41¾ |
| Penna. R. R. | 140¼ |
| Peo. Gas (Chgo) | 98½ |
| Pressed Steel | 54⅞ |
| Reading Com. | 129¾ |
| Rep. I. & S. Com. | 30¾ |
| Rep. I. & S. Pref. | 102⅞ |
| Southern Pac. | 65⅞ |
| Southern Ry. Com. | 30⅞ |
| Texas Pacific | 25¾ |
| Union Pac. Com. | 152⅞ |
| U. S. Rubber Com. | 53 |
| U. S. Rubber Pfd. | 110⅞ |
| U. S. Steel Com. | 43½ |
| U. S. Steel Pfd. | 108⅞ |
| Wabash Com. | 21⅞ |
| Wis. Cen. Pfd. | 51¼ |
| Western Union | 92⅛ |

## 10 baths for one cent
I have just received word that a 25c. cake of
## SPIM SOAP
bathed a baby 250 times and there was a small piece of soap left. Laundry soap is more costly than this. Anyone can afford to use SPIM Soap, for its cost is low and its quality high, and quality and economy appeal to both rich and poor alike. A box of SPIM Ointment-Cream (good for all skin irritations) will last an ordinary family more than a year.

Spim Soap, 25c. Spim Ointment-Cream, 50c. Of your grocer, or druggist, or postpaid by mail if not satisfied for any reason, your money back. The Spim goods are *guaranteed* by Chas. S. Knox, maker of

**KNOX'S GELATINE**
the purest and best gelatine in the world.
Sold by all first-class grocers.
Send a postal for our "FREE booklet, "Watch the Baby." It tells how your baby may win a prize of from $5 to $100.
SPIM CO. (Chas. S. Knox, Sole Proprietor) Johnstown, N.Y.
For sale by Acker, Merrill & Condit Co.

Try Our

**Vixen Gas Stove**

And be convinced that it is the best in the market because it gives most heat, is lightest and most compact of all.

Sole Agent.

**W. K. COVELL.**

Select Your Wedding Gifts

From a stock that is new, up-to-date and reasonable in price. When you come to us you see the best and most exclusive patterns made by the leading manufacturers of the country. We sell only goods that we can recommend and guarantee.

HERRMANN,
Watchmaker and Jeweler,
201 THAMES STREET,
NEWPORT, R. I.

WE HAVE ON HAND AND CAN MAKE PROMPT DELIVERY OF
Wilkesbarre and Scranton Coal in all sizes,
Lorberry Stove and Chestnut,
Lykens Valley Stove Coal,
Old Company's Lehigh Furnace and Egg Coal,
Oak and Pine Wood.
W. A. ABRAM ALMY CO., 173 Thames St

**FLOUR.**

We have just received another shipment of our
MOUNT BLANC FLOUR.
Success has been instantaneous with us in putting this brand on the market, as it's equally good for bread or pastry.
A trial order solicited.

| | |
|---|---|
| Per bag, | $ .75 |
| Per ½ bbl., | 2.85 |
| Per bbl., | 5.65 |

Jas. H. Drury & Co.,
Cor. Market Sq. and Thames St.
Telephone 351.

MALAGA GRAPES.
California and Florida Oranges.
BURLINGAME & CARRY.

Old Colony St. Ry. Co.

ELECTRIC LIGHT, HEAT AND POWER.
ILLUMINATING DEPARTMENT.
449-455 Thames St.
Telephone 28-2.

A Home Without
A PIANO
is a gloomy affair. A piano brightens up the house wonderfully. What if you don't play, yourself? You've friends who do. Evenings pass quicker for a good piano. We can sell you a good piano at a low price and on easy terms.

BARNEY'S MUSIC STORE,
154 Thames Street.

**CEREALS**
Cooked Ready to Eat.

| | |
|---|---|
| Boston Brown Flakes, | 11c a pkg |
| Cook's Malto Rice, | 13c a pkg |
| Cook's Flaked Rice, | 13c a pkg |
| Apetizo, the Iron Food, | 13c a pkg |
| Grape-Nuts, predigested and fully cooked, | 13c a pkg |

Two (2) packages of the above 13c. Cereals for 25c.

F. P. GARRETTSON & CO.,
16 & 20 Washington Square.

"PEA" COAL.
Well screened and dry, is an economical coal at $2 a ton less than the regular sizes.
"NO. 2 CHESTNUT"
Is a larger size, at $1 a ton less than the regular sizes.
All of the regular sizes of STOVE, EGG, NUT and FURNACE in stock.
Also LYKENS VALLEY and RED ASH STOVE and CHESTNUT at the
Perry Bros. Coal Co.


## THE RELIEF MOVEMENT.

### Local Committee Moving Actively to Aid San Francisco.

Special Meeting of City Council Called—Mass Meeting to be Held in Opera House.

A meeting of the committee appointed by Mayor Cottrell, on the authority of the citizens' meeting of Friday evening, for the purpose of raising funds in Newport for the relief of the sufferers from the earthquake and fire in San Francisco, was held last evening at the City Hall. There was a large attendance of the members. His Honor Mayor Cottrell was elected chairman, Max Levy secretary and Thomas B. Congdon treasurer.

Mayor Cottrell said that the Aquidneck National Bank had been the first to offer its services as a repository for the funds collected in Newport, and it was voted that the offer be accepted. Mayor Cottrell also read the appeal of Governor Utter to the people of the state, and a communication from the Providence board of trade, asking that the Newport money be made a part of the general fund to be raised in Rhode Island. After considerable discussion it was voted that without prejudice to the disposal of future subscriptions those already subscribed should be sent by telegraph in the name of the city by Mayor Cottrell to the mayor of San Francisco.

There was a discussion regarding the proper efforts to be expended to secure the aid of the churches and different societies of the city. Rev. William B. Meenan of St. Mary's Church said that the collections at St. Mary's and St. Joseph's churches Sunday would be for the benefit of the sufferers. Rev. Dr. Emery H. Porter of Emmanuel Church said that Bishop McVickar and Bishop Harkins had sent out appeals to the churches of their dioceses and that probably all other denominations would follow their lead. It was finally voted that an appeal be sent by Mayor Cottrell to every society and organization in the city.

The mayor stated that Messrs. Cahn & Cross, lessees of the Opera House, had offered that place for a mass meeting, and on motion of ex-Mayor Doyle a committee, consisting of Rev. William B. Meenan, Rev. E. H. Porter, D. D., Rev. C. A. Steelhouse, J. Stacy Brown and T. T. Pitman, with Mayor Cottrell an ex-officio member, was appointed to have charge of a mass meeting to be held at the Opera House tomorrow evening.

At the suggestion of the mayor, the following places were designated where subscription blanks can be found, on which any contributions, however small, may be made: Newport Daily News, Newport Herald, Charles Tisdall & Co.'s market, Broadway; Perry House, Aquidneck National Bank, New England Commercial Bank, Newport Trust Company, Alexander R. O'Hanley's store, 512 Thames street, and E. A. Hassard & Co.'s store, Broadway.

Mayor Cottrell spoke of the act which had been passed by the General Assembly, enabling cities to appropriate sums not exceeding $10,000 for the relief of the San Francisco sufferers, and announced that he had called a special meeting of the City Council for Saturday evening, to take whatever action may be considered advisable in the matter.

After the meeting of the general committee the special committee on the Opera House mass meeting met and selected the following as speakers at that meeting—Hon. J. Stacy Brown, Rev. Charles A. Steelhouse, Rev. E. H. Porter, D. D., Rev. James Austin Richards and Rev. William B. Meenan. The Newport Military Band has offered its services for the meeting.

Mayor Cottrell has requested the following to act as ushers and collectors for the Opera House meeting—Jere. I. Green, John Spooner, Robert C. Bachelier, James F. Marden, William J. Cozzens, Edward P. Marsh, William D. Sayer, Fred M. Hammett, Frank M. Greenlaw, John K. McLennan, Dr. Clarence A. Carr, Andrew K. Quinn, Frederick P. Lee, Walter A. Wright, Benjamin F. Thurston, Thomas Livingstone, John H. Mustard, William H. Lee, T. Fred Knoll, John E. Donnelly, Charles M. Cole, Dr. M. P. Sullivan, Dr. W. A. Sherman and Cornelius C. Moore.

ANNIE RUSSELL IN "FRIEND HANNAH."

After a brilliant season in London, where success came on top of success, Annie Russell returns to America under the direction of Wagenhals & Kemper and for a brief period is to be seen in an elaborate production of Paul Kester's play, "Friend Hannah," which has been written especially to fit Miss Russell's style. The play, in four acts, all the scenes laid in England in the years when George II and George III were on the throne, is said to be one of the best this author has ever conceived, and it may easily be believed that Miss Russell's portrayal of the character will be as artistic as have been her many other achievements.

Miss Russell is a type of actress to whom Americans delight in paying homage, and their more stolid British brothers were not laggards while she was the star in London of Bernard Shaw's highly successful play, "Major Barbara." So pronounced was the success of Miss Russell that her engagement was extended again and again, until it has become so late in the season that her American tour is to be limited to a brief trip through New England, including a limited engagement in Boston. Early next season "Friend Hannah" will be Miss Russell's vehicle for her annual New York engagement, and upon this occasion she will dedicate the new Astor Theatre, now in process of building for her managers there. A brilliant supporting cast and a production identical with that given at the Park Theatre, Boston, will mark her engagement in this city.

## FINANCES SATISFACTORY.

### Annual Meeting of Newport Co-Operative Association.

Letter of Resignation of Vice President Comstock Read; Vacancy Filled by A. K. McMahon.

The eighteenth annual meeting of the Newport Co-Operative Association for Saving & Building was held Friday night in Grand Army hall, when the unusual routine of business was transacted. The annual reports, which were printed, were distributed, and President Cotton read the report and explained some of its items more particularly, and also had something to say about the work of the association in a general way. The financial statement is as follows:

Capital Account.

Assets.

| | | |
|---|---|---|
| Loans: | | |
| On Real Estate, | $318,478 00 | |
| On Shares, | 27,969 00 | |
| | | $346,447 00 |
| Permanent Expense, | | 251 80 |
| Cash on hand, | | 6,232 37 |
| | | $352,931 17 |

Liabilities.

| | |
|---|---|
| Stock Account, | $346,469 11 |
| Forfeited Account, | 123 23 |
| Guaranty Fund, | 1,872 71 |
| Undivided Profits, | 4,466 12 |
| | $352,931 17 |

Cash Account.

Receipts.

| | | |
|---|---|---|
| Cash balance last statement, | | $4,345 25 |
| Monthly receipts from interest, dues, fines and fees, | | 92,253 34 |
| Loans Repaid: | | |
| On Real Estate | 59,175 00 | |
| On Shares, | 11,056 75 | 70,231 75 |
| On Shares, | 11,056 75 | 70,231 75 |
| | | $166,830 37 |

Disbursements.

| | | |
|---|---|---|
| Loans: | | |
| On Real Estate, | $92,600 00 | |
| On Shares, | 16,514 00 | |
| | | $109,114 00 |
| Withdrawal of Stock, | | 39,339 98 |
| Retired Stock, | | 2,361 11 |
| Matured Stock, | | 15,731 15 |
| Expense Account, | | 2,051 76 |
| | | $160,598 00 |
| Cash on hand, | | 6,232 37 |
| | | $166,830 37 |

The total value of the shares maturing during the year was $30,439.32. The twelfth series consisted of 60 shares matured in October, when each shares had reached a value of $200.64, and the thirteenth series of 92 shares matured in April, when they had reached a value of $200.01. The statement shows only about one half the amount of the matured shares, for the other half was used in cancelling mortgages and loans made by the association to the holders. The financial report was most satisfactory, and the association did an excellent business during the year, even though some people thought business was dull. The total number of shares held is now 5,015 and the number of members 776.

After President Cotton had spoken Mr. A. K. McMahon, one of the directors, had something to say, and, as usual it was appropriate to the occasion.

The election of officers was next in order, and Dr. E. P. Robinson and J. G. Costello were appointed tellers. The election would have been a repetition of the one of the previous year, for none of the members wanted any change, had it not been for the removal of Mr. J. H. Comstock to another city, causing his resignation from the position of vice president, on account of not being able to attend personally to the duties of the office. The following letter was read from Mr. Comstock:

To the Board of Management:

Gentlemen: Although having removed from the city, I yet have the Association at heart, and often think of the many duties and pleasures which have been mine to experience during my long connection with the management of the Association.

It behooves me at this time to thank the members for the confidence expressed by electing me as one of your board for so many years. Believing that it will be to the better interest of the Association that a resident of Newport should now supplant me on the board, I decline to accept any nomination for any office at the annual meeting to be held next Friday.

I shall continue to hold my membership in the Association, and trust that the same prosperity that you have enjoyed in the past will reach out many years into the future.

Yours very truly,
James H. Comstock.

President Cotton stated that Mr. Comstock had been a member of the Association practically from the start, and for nearly its entire history had been connected with the management, first as a director, then as vice president. During these years he did not recall a meeting when he could have been present that he was not on hand. He did more than any other man perhaps to bring in new men and women into the Association, and not a little credit for what the Association has become is due to the good work of the retiring vice presiden.

When the members came to the vacant position it seemed fitting to put Director A. K. McMahon in the position so long held by Mr. Comstock. Mr. McMahon, in thanking the members for this continued mark of confidence, said he could not promise to do so well as Mr. Comstock, but he would do the best he could.

Mr. A. R. O'Hanley, who has been an enthusiastic worker for the Association and who knows in his own experience what a benefit the Association can be, was elected to the vacancy on the board of trustees, caused by the election of Mr. McMahon. The other officers elected are the same as last year and are as follows:

President—Joseph P. Cotton.
Vice President—A. K. McMahon.
Secretary—Clarence A. Hammett.
Treasurer—Thomas P. Peckham.
Directors—William C. Scott, William H. Sullivan, T. T. Pitman, Gardner S. Perry, W. C. Stoddard, George A. Pritchard, A. R. O'Hanley.
Auditors—J. G. Costello, W. H. Walcott, J. P. Peckham.

During the evening the loans issued were $8,000, showing that people are still doing business in Newport. The thirty-seventh series of shares was opened, and 331 shares were subscribed for. This number will probably be greatly increased by later subscriptions.


JOSEPH T. HOWARD
Offers for inspection the
Sample Books of Wall Paper
For nineteen hundred and six
A wide range of coloring and quality is assured our customers by this method of selection.
Office 31 Everett St. Tel. 226-2.


## CITY HALL OFFICIALS AT THEIR WORK.

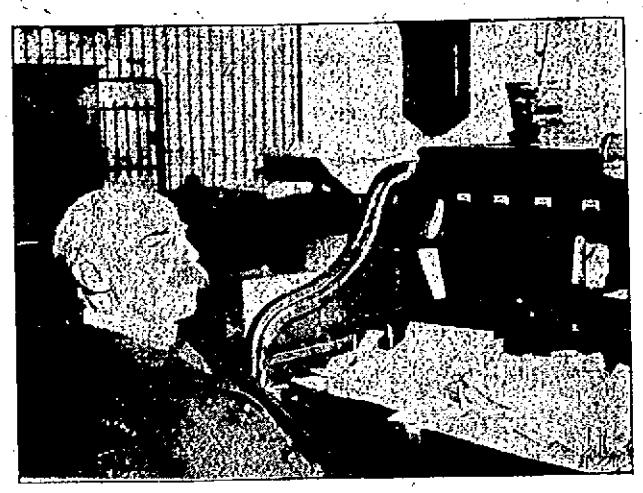

Tax Collector Cozzens—Leaning Back from His Labors.

## SUNDAY SERVICES.

Special Announcements for Tomorrow in the Churches of Newport and Vicinity.

St. George's Church, Rhode Island avenue, Rev. Bertal Heeney, rector—8 a. m., Holy Communion; 10:45, morning prayer and sermon; 12:05, Sunday school; 7:30, evening prayer and sermon. The Easter music will be repeated. All are welcome.

Second Baptist Church, Clarke street, Rev. George W. Quick, D. D., pastor—Morning worship at 10:45; Bible school at 12:15; evening worship at 7:30. Dr. Quick will preach at both services, the topic for the morning being "The Purpose of the Gospel" and for the evening "Is Modern Life a False Way?" The music for the day will be:

Morning.

Melodie in A flat, Guilmant
"Break forth into Joy," Barnby.
"Oh, for a closer walk with God," Foster.
March, Lefebure-Wely

Evening.

Meditation, Gottschalk
"The radiant morn hath passed away," Woodward
"Now from labor and from care," Franz-Schnecker
Prelude, Kern

At the Zabriskie Memorial Church of St. John the Evangelist, Rev. E. V. Innyfourate, the entire Easter program is to be repeated, at the request of many people. The choir will be assisted by Mrs. Carrie Doty-Spooner, and an orchestra under the direction of Mr. Robert Cunningham; and at the evening service Mr. John T. Greene will render several violin solos. The musical program is as follows:

10:45 A. M.

Prelude, "Priests' March," Mendelssohn
Orchestra.
Solemn Procession, "Hail, Festal Day!" Morley
Mass in G, Schubert
Offertory, "Awake, Thou That Sleepest," from The Daughter of Jairus, Stainer
Postlude, "Hallelujah Chorus." Handel
Orchestra.

7:45 P. M.

Preludes: Marche Militaire, Shelley
Traumerei, Schumann
Mr. John T. Greene.
Magnificat and Nunc Dimittis in A flat, Mann
Offertory, "The Choir Invisible," Hartwell Jones
Mrs. Carrie Doty-Spooner.
Solemn Te Deum, Stainer
Postlude, Largo, Handel
Mr. Greene.

At the First Presbyterian Rev. Gerhart A. Wilson, D. D., of Providence will preach at both services. His subject in the morning will be "Voices from the Other Side," and in the evening "The Hard Debtor." The following musical program will be rendered:

Morning.

Prelude, Pastorale, Vullak
Offertory, Andante Cantabile, Tours
Tenor solo, "A Dream of Paradise," Gray
Dr. H. H. Luther.
Postlude, Bell

Evening.

Prelude, Elegy, Lemaigre
Offertory, Meditation, Flagler
Tenor solo, "There is a Morning Star," Durrner
Dr. H. H. Luther.
Postlude, March Romaine, Gounod

The subject of the Christian Science service at 18 Bellevue avenue at 10:45 a. m. will be "Everlasting Punishment." There will also be a service at the same place Wednesday evening at 8 o'clock.

At the First Methodist Episcopal the pastor, Rev. Charles Alford Stenhouse, will preach in the morning on "The Pleasure of God," and an offering will be taken in aid of the people rendered homeless by the California earthquake. In the evening a brief prayer service will be held, in sympathy with the sufferers. The pastor will speak at the Epworth League service on "Methodism."

The pastor, Rev. Ernest W. Burch, will preach at the Thames Street Methodist Episcopal in the morning on "The Forgiveness of Sins," and in the evening on "Patched-Up Souls."

Sunday at the Swedish Methodist Episcopal, Annandale road, the pastor, Rev. C. J. Nelson, will preach in the morning on "Driving Away the Vultures from the Sacrifice," and in the evening on "But a Step Between Us and Death," suggested by the recent disaster in San Francisco.

Mr. William Carson of the Naval Young Men's Christian Association will address the 6 o'clock meeting of the Walter Lowrie Club in the chapel on Tilley avenue.

At the United Congregational the pastor, Rev. James Austin Richards, will preach at the morning service on "The Needed Gift," and the offering will be for the relief of the sufferers in San Francisco. The evening service will be omitted, to join in the mass meeting at the Opera House, but at 7:30 there will be a brief service of prayer and praise.

The minister, Rev. William Safford Jones, will preach at the Channing Memorial in the morning on "Catastrophes and the Moral Order."

At the First Baptist John Clarke Memorial the pastor, Rev. Edward A. Johnson, D. D., will preach at the morning service on "Dipping our Colors in Reverence," and in the evening on "Dowie and Dowieism, A Sign of the Times." The sermon following a song service.

Rev. R. D. Stinson, vice president of Morris Brown College, Atlanta, Ga., will preach at the morning service at the Union Congregational. The afternoon service will be omitted on account of the educational mass meeting at the Mt. Zion African Methodist Episcopal Church. In the evening the pastor, Rev. Byron Gunner, will preach, the subject being "Helpful Lessons from a Terrible Calamity."

Rev. Joseph Lambert of Portsmouth will address the men's meeting at the Young Men's Christian Association gymnasium at 5 o'clock.

At the Berkeley Memorial Chapel of St. Columba, Middletown, there will be morning prayer and sermon at 11 a. m., Sunday School at 10 a. m. and evening prayer and sermon at 3:30 p. m. Rev. Latta Griswold will preach at both services.

At the Methodist Episcopal Church, Middletown, the Sunday School meets at 10:45 a. m. At the afternoon service the pastor, Rev. H. H. Critchlow, will preach on "Three Ways of Living a Christian," and in the evening on "God's Gift and His Equipment."


AUCTION SALES.

HORSE,
Carriages, Sleigh, Harnesses, Etc.,
AT PUBLIC AUCTION,
At Stable of the late J. L. Hatch, at 11 Wanton Street,
Thursday, April 26, at 10:30 A. M.
One Rubber-tire Cabriolet, one Rubber-tired Wagonette, one Rubber-tire Phaeton, one Peddlers' Wagon, one Sleigh, lot of Harness and very good Gray Horse.
FRED W. GREENE, Auct'r.

Horses, Carriages, Harnesses, Etc.,
AT AUCTION.
The administrators of the estate of the late A. H. Hayward have decided to dispose of the entire stock of Horses, Carriages, Harnesses, Liveries, Robes, etc., at public auction to be held at the AUTOMOBILE STATION DOWNING ST. (Rear of Bellevue avenue), Newport, R. I.
FRIDAY, APRIL 27,
Beginning at 10 o'clock A. M.
The great variety of carriages, many of them now, and all in perfect order, should appeal to every intending purchaser, for either private or public use. The horses have been used for season's rental to summer residents, also general livery work, which makes them especially desirable for city service. Inspection every day until day of auction but nothing on sale before APRIL 27.
FRED W. GREENE, Auct'r.


## Mortgagee's Sale.

BY VIRTUE of the power of sale contained in a certain Mortgage deed, made by Hiram Murray (with Abigail Murray in release of dower) to the Savings Bank of Newport, dated February 19, 1879, and recorded in Volume 14, pages 294 and 295, of the Mortgages Land Evidence of the City of Newport in the State of Rhode Island, breach of the condition of said Mortgage having been made and still existing; the said Mortgagee will sell at public auction, on Spring Street in front of the land hereinafter described, on **Tuesday, the 24th day of April A. D. 1906,** at 12 o'clock, noon, all the right, title and interest which said Hiram Murray and Abigail Murray had at the time of the execution of said Mortgage and did by said Mortgage convey, in or to that parcel of land in said City of Newport, with the dwelling house and all improvements thereon. Bounded, Easterly on Spring Street fifty six feet, Southerly on Cannon Street seventy seven and 2-10 feet, Westerly on land formerly of Ella B. Murray, deceased, and Northerly on land formerly of Patrick Tierney, be the same more or less and however otherwise bounded, said property being all that was granted by said Mortgage deed and not heretofore released, which deed is hereby made part thereof. And said Mortgagee hereby gives notice that it intends to bid for said property at sale thereof.

SAVINGS BANK OF NEWPORT.
By G. P. TAYLOR, Treas.
Newport, March 31, 1906.


TOILET SETS.
A very large assortment of Toilet Sets in colors and plain prints, of my own importation, is now open and inspection is invited.
ERASTUS P. ALLAN,
131 and 133 Thames Stret.

CANNEL COAL
—AND—
NO. 2 CHESTNUT.
Heirs of George Bowen,
BOWEN'S WHARF.
Telephone 915.
SAWED WOOD.
KINDLING WOOD.
RED ASH COAL. WHITE ASH COAL.

WATER.
Persons desirous of having water introduced into residences or places of business should make application at the office of the Newport Water Works, 1 West Marlboro street. Office hours from 1 A. M. to 5 P. M.


## HIGH BOWLING SCORES.

Weekly Standing of the Teams in the Y. M. C. A. Tournament.

In the Young Men's Christian Association bowling tournament last evening team No. 1 took three straight strings from team No. 3. There were specially high scores, Slocum being high roller with singles of 90 and 91 and a total of 263. Martin and Ogilvie each made a single of 90. The individual and team scores are as follows:

Team No. 1.

| | | | | |
|---|---|---|---|---|
| Corbett, | 74 | 85 | 80 | 239 |
| E. A. Sherman, | 78 | 83 | 81 | 242 |
| Slocum, | 91 | 90 | 82 | 263 |
| Ward, | 85 | 88 | 83 | 256 |
| E. A. Martin, | 79 | 90 | 83 | 252 |
| | 407 | 436 | 409 | 1252 |

Team No. 3.

| | | | | |
|---|---|---|---|---|
| Bailey, | 71 | 71 | 83 | 225 |
| Ogilvie, | 75 | 90 | 69 | 234 |
| Groff, | 73 | 68 | 77 | 218 |
| Popple, | 77 | 89 | 80 | 246 |
| Carry, | 73 | 84 | 71 | 228 |
| | 369 | 402 | 380 | 1151 |

The standing of the teams in the Young Men's Christian Association tournament is as follows:

| Team. | Won. | Lost. | Pin-fall. | Av per game. |
|---|---|---|---|---|
| One, | 39 | 18 | 24307 | 426 |
| Four, | 30 | 21 | 25565 | 426 |
| Two, | 38 | 22 | 25249 | 421 |
| Five, | 28 | 32 | 24587 | 410 |
| Seven, | 24 | 38 | 25088 | 412 |
| Six, | 24 | 33 | 23949 | 420 |
| Eight, | 24 | 30 | 22149 | 410 |
| Three, | 16 | 17 | 25304 | 403 |

High single string, L. A. Martin, 123; high string total, H. M. Sherman and L. A. Martin, 308; high team string, No. 4, 488; high team total, No. 1, 1,357.

The ten highest string averages are: L. A. Martin 91 6-27, Matley 90 1-54, E. A. Martin, 88 47-54, Jacoby, 88 51-60, Vietry, 87 25-60, Christian 87 16-60, Blesel 87 1-36, Slocum 86 31-45, Neff 86 23-53, H. M. Sherman 86 19-59.


BOOTS AND SHOES.

For the Ladies!
We have secured another lot of those fine russet
Gibson $3 Ties,
Which we shall distribute among our customers
At $1.85 a pair.
AT
RAMLOSE'S, 43 Thames Street.

JUST COMPARE THEM

With any other shoe that you can buy in Newport and you will find that the quality, manufacture and style is better, and the prices are lower than you can find anywhere.
ARMORY SHOE STORE,
Joseph Martin, 377 Thames Street.
Tel. 983.

LIVERY STABLES.

GET YOUR HORSE CLIPPED NOW,
And when flies come the hair will be partially grown out. We do the trick in an hour.
COOKE'S STABLE.
Telephone 1013.
MARLBORO STREET.

HORSE CLIPPING.
As we have had a warm winter, horses are shedding earlier than usual. Now is the time to clip them. He will do better need less grain, save your clothes from loose hairs and will be cleaner for your baskets and for carriages. Will furnish you a horse while your own is being clipped.

As to Carriages and Wagons
I have a large stock of carriages and wagons, with more coming that were bought last fall, before the rise, at a special low price. I have a few left over from last spring of side spring and light order wagons, that must be sold to make room for new goods. A side spring and a 3-spring wagon for $50 each.
Come and see them—it's a good chance.
George P. Lawton,
Park Stables and Carriage Repository.
Spring, Toure and Barney Streets.
Telephone 123

For Sale.
Hudson River Blue Crushed Stone
For paths and driveways,
ALSO FISHER'S ISLAND BRICK BY THE CARGO.
J. K. SULLIVAN.

NEW BOOKS.

"Uncle William"
One of the best short stories ever written.
IF YOUTH BUT KNEW,
by A. and E. Castle.
Pictures framed and cleaned.
A fine lot of Platinum Water Colors.
Everybody's Magazine for May
SIMON HART,
202 THAMES STREET.
Telephone 304.

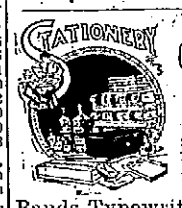


AND Office Supplies.
When you are in need of Blank Books, Letter Files, Rubber Bands, Typewriter Paper, Pens, Erasers, Ink and Mucilage, call
—AT—
CARR'S,
DAILY NEWS BUILDING.

STORAGE
FOR CARRIAGES
Carriages shipped with water-proof covers.
FLUDDER BROS.,
OLD BEACH ROAD.

Hard Pine Flooring
(All grades) and a nice lot of
Cypress Boards
Just received by
A. & H. G. HAMMETT,
Lumber, Brick, Cement, Sewer Pipe, Hardware, Paints, etc.
319 and 321 THAMES STREET

The LAPPIN Store
A SUIT LEADER

This Panama Suit, Alice blue, green, reseda, black and grey. Full skirt, plaited back and front, self embroidered with fancy vest. The cloverest suit we have ever known for the price,
$25.00.

RICE'S ORCHESTRA
Saturday Night, 7:30-9:30
Everybody Welcome.

All Silk Taffeta, Dresden Ribbons 5 inches wide, beautiful patterns and colors. A ribbon worth 37c., for this sale only 25c.
Fine Hamburgs, in narrow widths, suitable for infants' dresses and underwear, collars and cuffs, cost elsewhere 15c. while it lasts 12½-2c.
A special purchase enables us to sell a 54-inch Bureau Scarf, reproduction of Irish Lace, worth 37c. for 50c.
147 Thames St. Tel. 343
L. W. COUDRAY.